

25/80

FILED  
Jan 7 1957  
Jack A. Ross  
County Recorder  
R. O. A. Keat  
Deputy  
Rec'd 4:10  
Filed at 4:10 P.M.

# IN THE CITY OF RIVERSIDE RECORD OF SURVEY

BEING A SURVEY OF A PORTION OF THE SOUTH HALF OF THE SOUTH-EAST 1/4 OF SECTION 34, T.2S. R.5W., S.B.B. & M.

JULY, 1956

SCALE 1" = 60'

J.F. DAVIDSON, C.E.  
SURVEY MADE AT THE REQUEST OF JOE TAVAGLIONE, Jr.

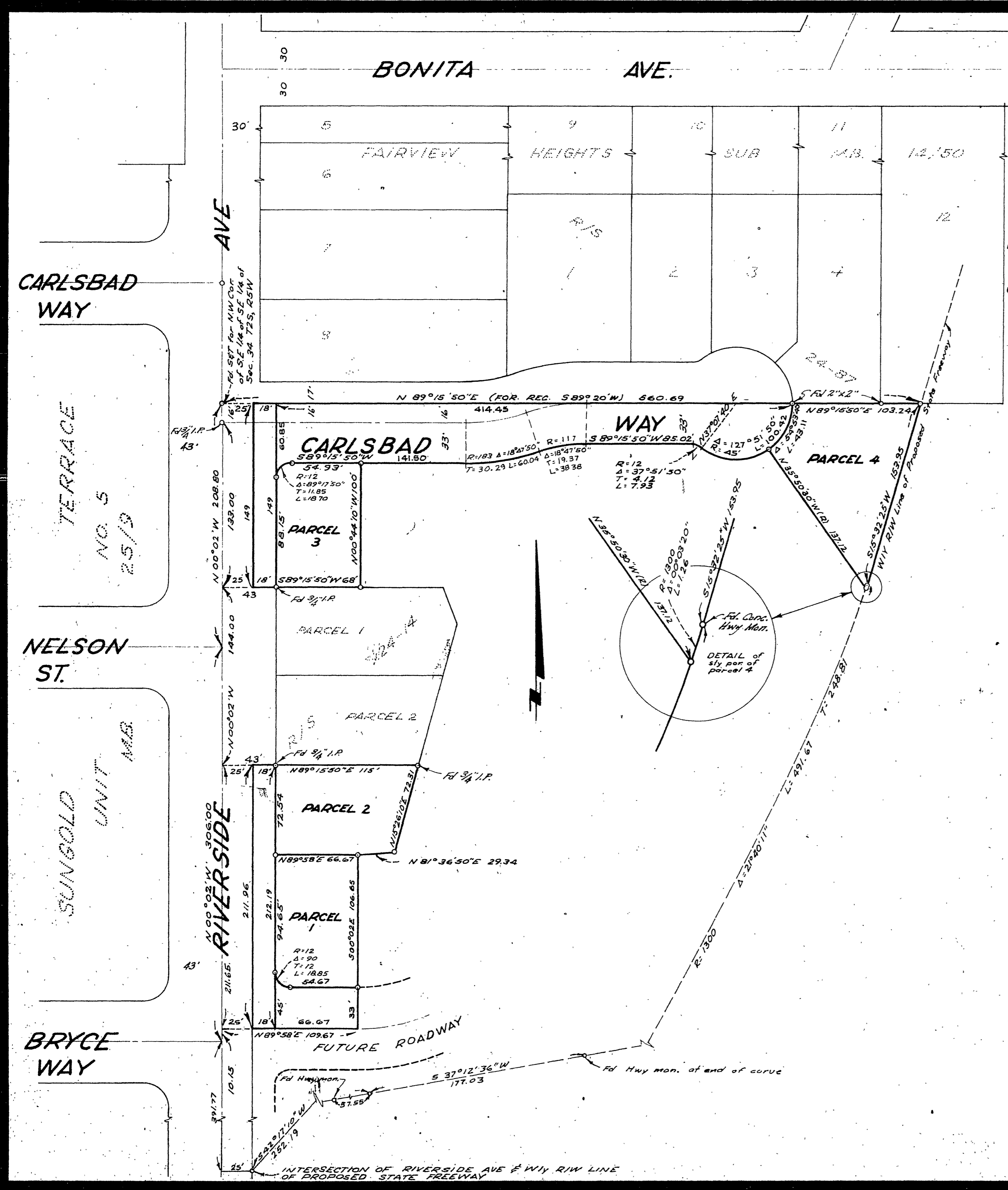

This Record of Survey map was approved by the City Council of the City of Riverside, California on the 11<sup>th</sup> day of Dec. 1956.  
*J. J. Davis*  
City Clerk of the City of Riverside

I hereby certify that I am a Registered Civil Engineer of the State of California, and that this map, consisting of one (1) sheet correctly represents a survey made under my supervision during December, 1956; that all monuments shown hereon actually exist and their positions are correctly shown.  
*J. F. Davidson*  
Registered Civil Engineer N° 862

Examined January 7, 1957  
A.C. Keith County Surveyor  
By *C. T. Worsley*

ENGINEER'S NOTE:  
Bearings are based on the center line of Riverside Ave. being N 00° 02' W as shown on map of Sungold Terrace Unit N° 6 as recorded in M.B. 2519 Records of Riverside County Calif. 2"x2" Redwood stakes painted white, tagged RE862 set at all points shown thus: - unless otherwise noted.

FB 560-72

RS 25/80