

IN THE CITY OF RIVERSIDE

RECORD OF SURVEY

OF A PORTION OF LOT 13 OF BLOCK 22 OF R.L. & I. CO. LANDS AS PER MAP RECORDED IN BOOK 1 OF MAPS AT PAGE 70 THEREOF, RECORDS OF SAN BERNARDINO COUNTY, CALIFORNIA

FILED

JAN 7 1957
Jack A. Ross
O.A. West
Fee \$500
Filed at 4:10 P.M.

- BY -
ALBERT A. WEBB ASSOCIATES
CIVIL ENGINEERS
RIVERSIDE CALIFORNIA
NOVEMBER 1956

Survey made at request of Kenneth Stolder

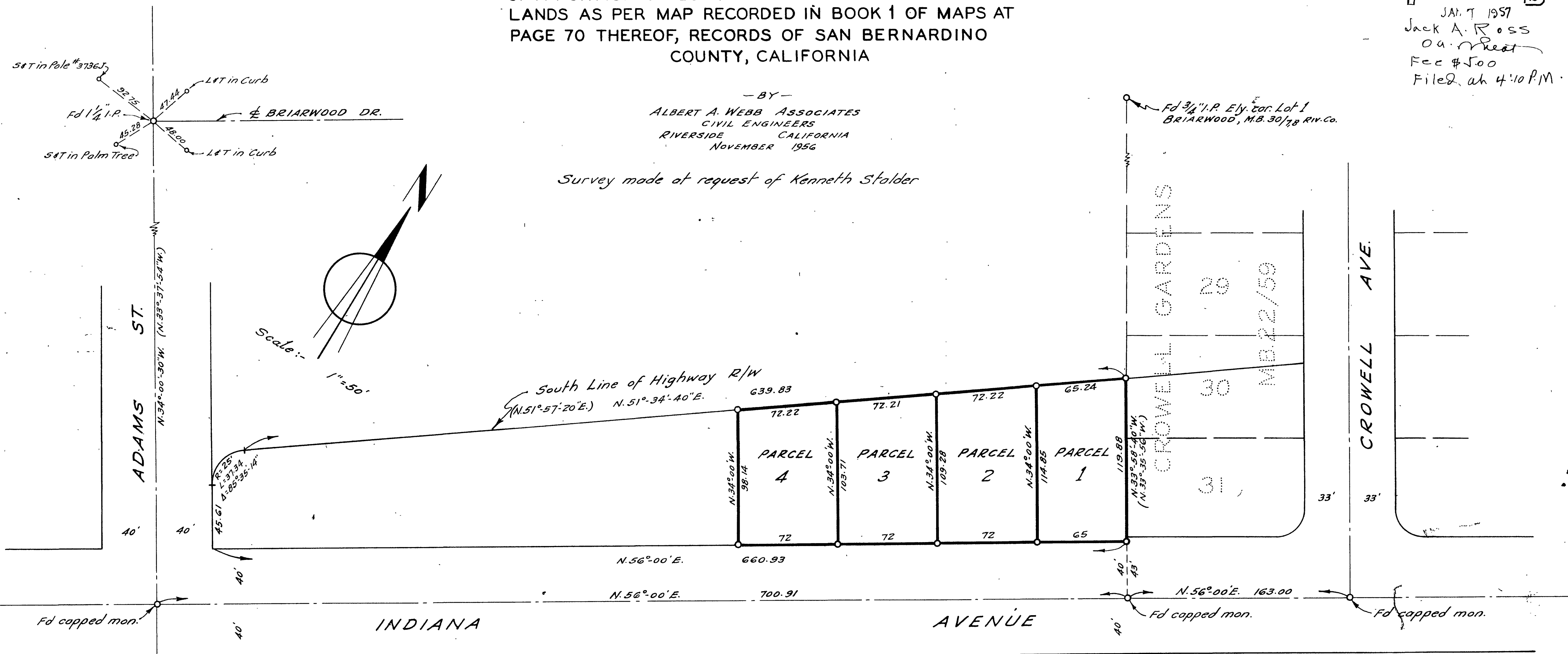

Scale: 1"=50'

I hereby certify that I am a Registered Civil Engineer of the State of California and that this map correctly represents a survey made under my supervision during November 1956 and that all monuments shown hereon actually exist and their positions are correctly shown.

Ernest N. Webb
Registered Civil Engineer No. 9876

ENGINEER'S NOTES:-
Basis of Bearings is the centerline of INDIANA AVE., taken as N.56°00'E., as shown on map of CROWELL GARDENS recorded in Book 22 of Maps at page 59, thereof, Records of Riverside County, California
Set 3/4" I.P. tagged R.E. 9876 at all points shown thus o unless otherwise noted.
Bearings shown in parentheses refer to State Highway data.

This Record of Survey was approved by the City Council of the City of Riverside, California on the 20th day of November, 1956.

W. A. White
City Clerk of the City of Riverside, California

Map Examined January 7, 1957
A.C. KEITH
County Surveyor

By E. T. Worley Deputy