

25/85
RS 25/85

IN THE CITY OF RIVERSIDE RECORD OF SURVEY

Of a Portion of Lot 4 as shown on a Map of the Orange Growers Bank Addition on file in Book 2 of Maps page 40, Records of Riverside County, California, October 1956.
RIVERSIDE ENGINEERING COMPANY, INC
Scale: 1"=50'
Surveyed at the Request of Curtis A. Chamberlain.

FILED
JAN 8 1957
Jack A. Keith
C.A. Keith
Fee \$ 5.00
Filed at 1:00 P.M.

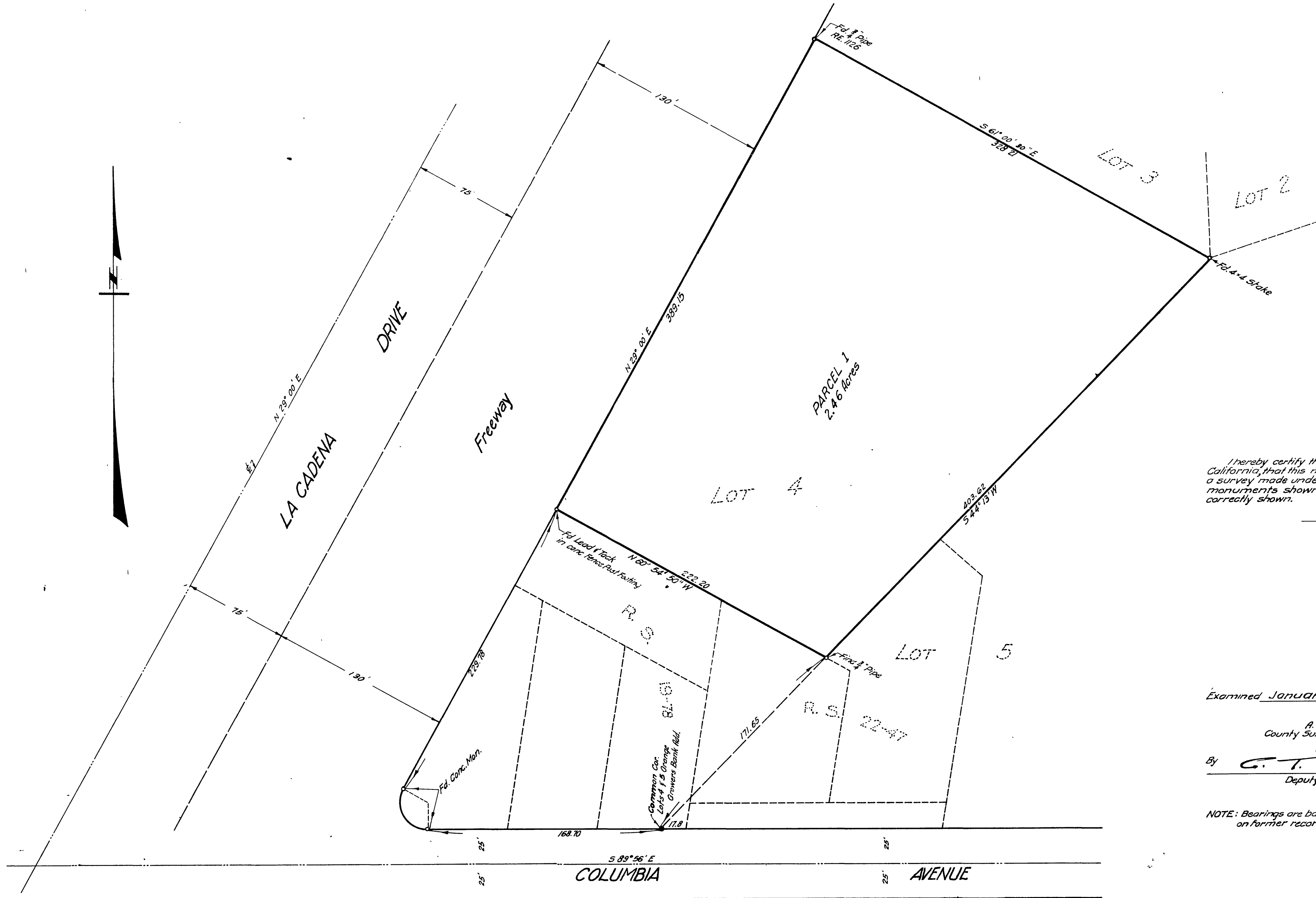

I hereby certify that I am a Registered Civil Engineer of the State of California, that this map consisting of one (1) sheet correctly represents a survey made under my supervision in September 1956, that all the monuments shown hereon actually exist and their positions are correctly shown.
F. P. Smart
Registered Civil Engineer No. 4210

Examined January 8, 1957

A. C. KEITH
County Surveyor of Riverside County, California.

By *G. T. Worsley*
Deputy

NOTE: Bearings are based on the center line of La Cadena Drive shown on former records to be N 29° 00' E. Record of Survey Bk. 19 p. 78.

Job No. 1723
R.E. 59/67

RS 25/85

RS 25/85