

257
88
RS/25/88

FILED

JAN 10 1957
Jack A. Ross
O.A. Heat
FCC #500
Filed at 2:55 P.M.

IN THE CITY OF RIVERSIDE RECORD OF SURVEY

OF A PORTION OF LOT 16 IN BLOCK 20 OF THE TRACT OF THE LANDS
OF W.T. SAYWARD AND S.C. EVANS AS SHOWN BY MAP ON FILE IN BOOK
3 PAGE 2 OF MAPS, RECORDS OF SAN BERNARDINO COUNTY, CALIFORNIA

~ BY ~
ALBERT A. WEBB ASSOCIATES
CIVIL ENGINEERS
RIVERSIDE CALIFORNIA
DECEMBER 1956

SURVEY MADE AT THE REQUEST OF KENNETH M. MILLER.

I hereby certify that I am a Registered Civil Engineer of
the State of California and that this map correctly represents
a survey made under my supervision during December 1956 and
that all monuments shown hereon actually exist and their posi-
tions are correctly shown.

Ernest N. Webb
Registered Civil Engineer No. 9876

This Record of Survey was approved by the City Council of
the City of Riverside, California on the 26th day of Dec.,
1956.

W. J. Waitz
City Clerk of the City of Riverside, California

Map examined January 9, 1957

A. C. Keith
Riverside County Surveyor
By G. T. Worsley Deputy

ENGINEER'S NOTES :-
Basis of Bearings is the center line of Washington Street taken
as N 34° 00' W as shown on Record of Survey Filed in Book 18 at
page 37 thereof, of Records of Survey of Riverside County, California.
Set 3/4" I.P. tagged R.E. 9876 at all points shown thus o un-
less otherwise noted.

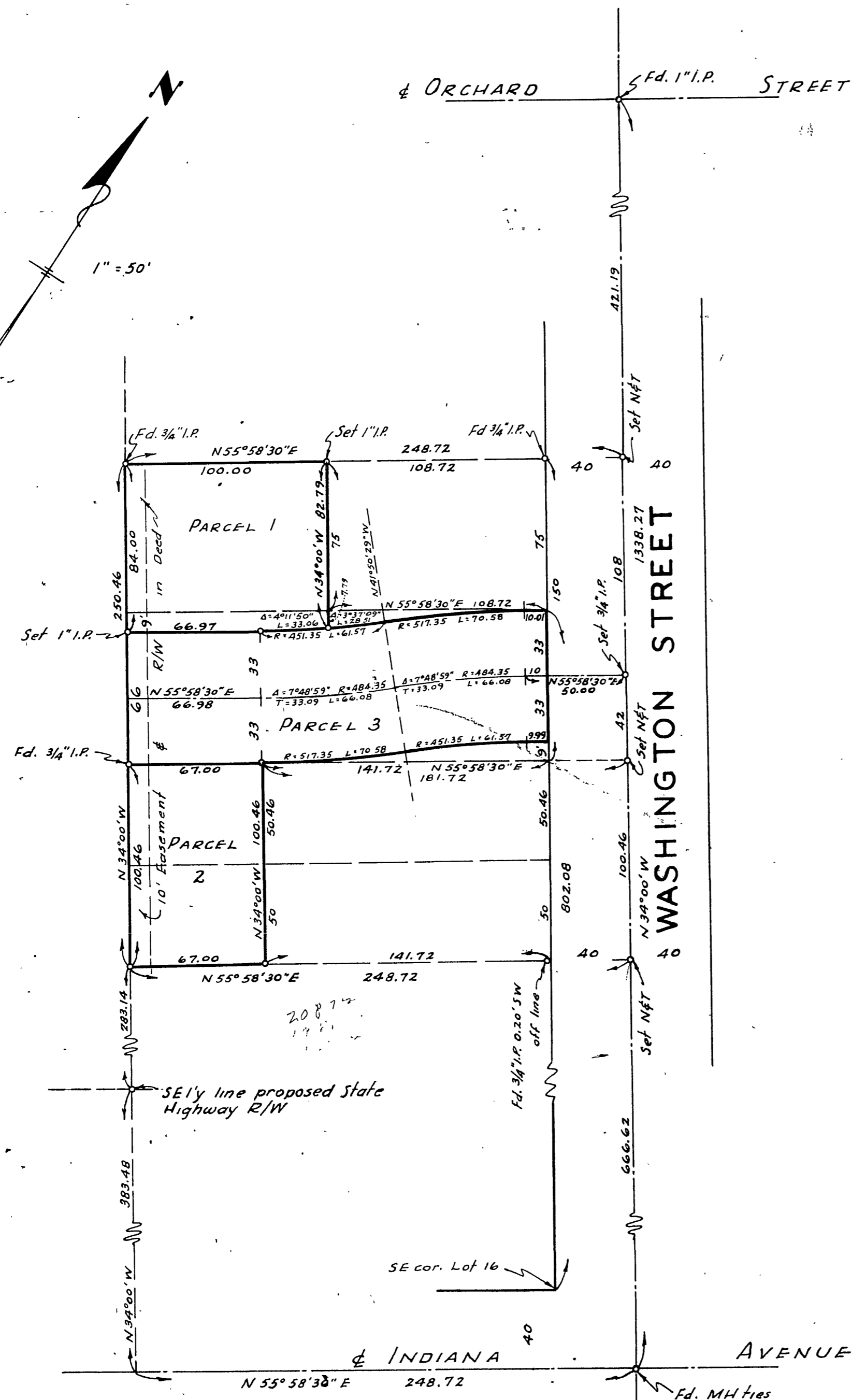
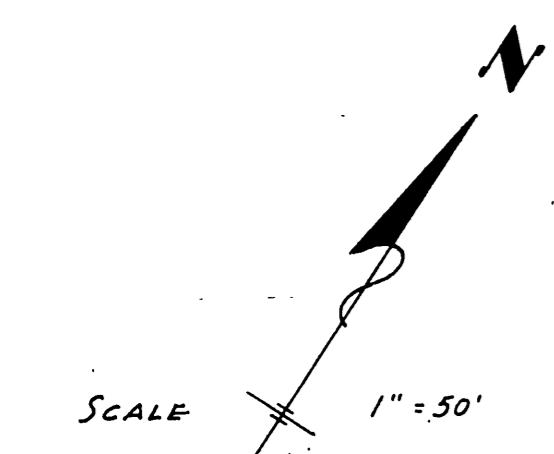

RS/25/88

RS/25/88