

IN THE CITY OF RIVERSIDE
RECORD OF SURVEY

BEING A SURVEY OF A PORTION OF LOTS 7, 8, 23 & 24 OF HOLMES PLACE AS
 RECORDED IN MAP BOOK 7, PAGE 23, RECORDS OF RIVERSIDE COUNTY
 CALIFORNIA

JULY 1956

DONALD J. MCKEE - LIC. SUR.

SCALE 1"=60'

MADE AT THE REQUEST OF L.F. FLORY

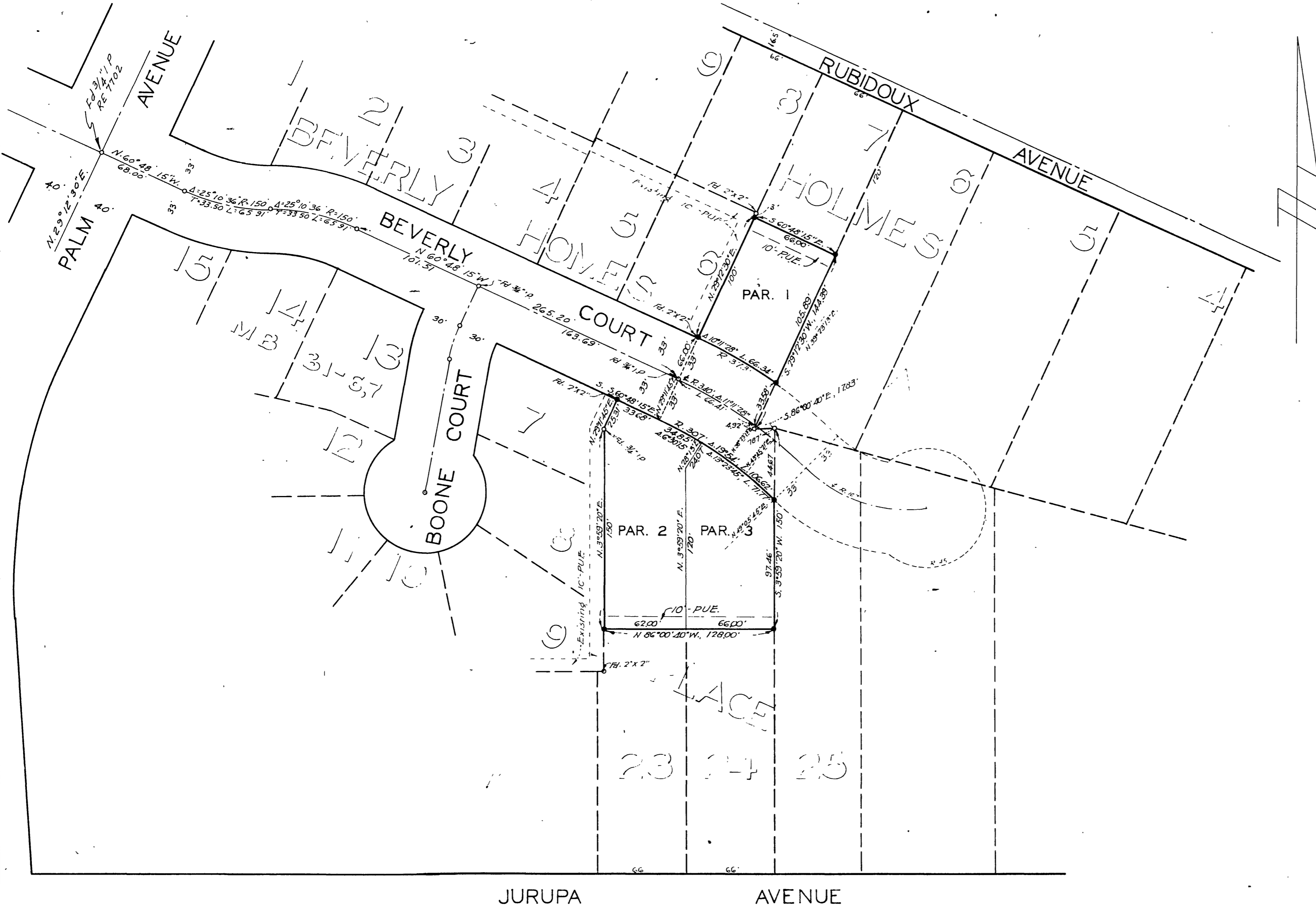

4130

FILED

JAN 17 1957
 Jack A. Ross
 County Clerk
 Fee \$5.00
 Filed at 2:05 P.M.

25/91

ENGINEER'S CERTIFICATE
 I hereby certify that I am a Licensed Land Surveyor in the State of California and that this map consisting of one (1) sheet correctly represents a survey made under my supervision during July of 1956; that all monuments shown hereon actually exist and their positions correctly shown.
 Donald J. McKee
 Licensed Land Surveyor No 1825

ENGINEER'S NOTE
 Bearings are based on the Center-Line of Beverly Court being N60°48'15"W shown on map of Beverly Homes as Recorded in map book 31, page 7, Records of Riverside County, California.
 • 2x2 R.W.S. tagged L.S. 1825, set at each lot corner.

CITY COUNCIL CERTIFICATE
 This Record of Survey map was approved by the City Council of the City of Riverside, California, on the 18 day of Dec. 1956.
 W. B. Wait
 City Clerk of the City of Riverside, California

Examined January 17, 1957
 A.C. KEITH County Surveyor

By G. T. Worley Deputy

RS 25/91

RS 25/91