

IN THE CITY OF RIVERSIDE

RECORD OF SURVEY

BEING A PORTION OF LOT 13 OF BLOCK 6 OF THE
LANDS OF THE RIVERSIDE LAND AND IRRIGATING CO.,
AS RECORDED IN MAP BOOK 1, PAGE 70, RECORDS OF
SAN BERNARDINO COUNTY, CALIFORNIA

DECEMBER 1956 SCALE 1" = 100'
DONALD J. MCKEE - LICENCED SURVEYOR

4131

FILED

JAN 17 1957
Jack A. Ross
Oa. Clerk
Fee \$ 5.00
Filed at 2:05 P.M.

SURVEYED AT THE REQUEST OF GRACE BAPTIST CHURCH

*This Record of Survey Map was approved by the City Council of
the City of Riverside, California, on the 26th day of Dec., 1956*

W. Waitz
City Clerk of the City of Riverside, California

Examined January 17, 1957
A C Keith, County Surveyor of
Riverside County, Calif.
by G. T. Worsley
Deputy

*I hereby certify that I am a Licensed Land Surveyor in the State
of California, and that this map, consisting of one (1) sheet, correctly
represents a survey made under my supervision in December, 1956, and
that all the monuments shown hereon actually exist and their positions are
correctly shown*

Donald J. McKee
Licensed Land Surveyor No 1825

NOTE: Bearings are based on the center line of California Avenue
shown as N. 56° 00' E, on Record of Survey on file in Book 13, Page 47,
Records of Riverside County, Calif.

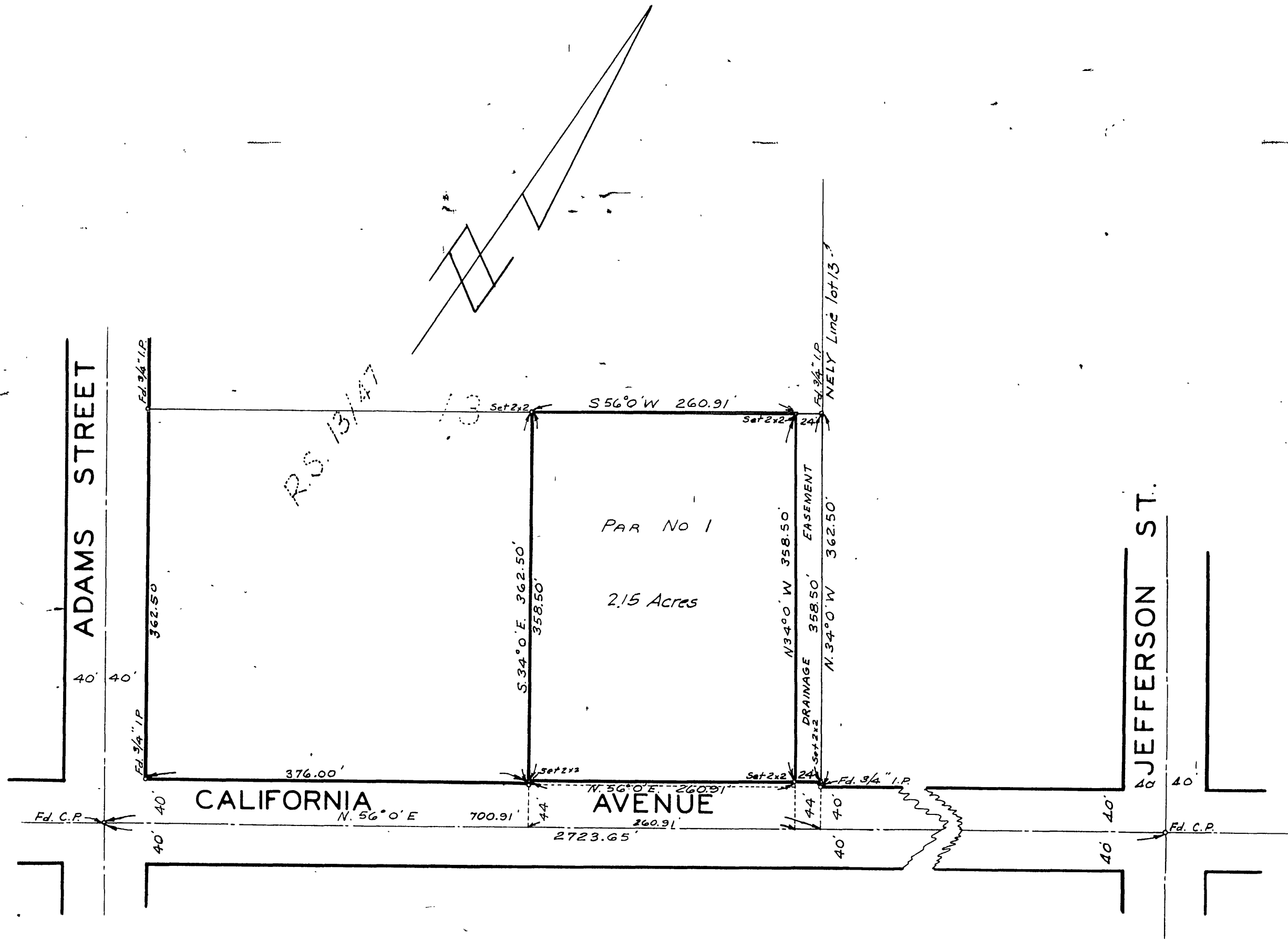

RS 13147

RS 25/92

RS 25/92