

25/93

IN THE COUNTY OF RIVERSIDE RECORD OF SURVEY

1172

Being a Survey of a Portion of Lot 7 Block 8 as Recorded in Book 12 of Maps
Pages 42-51 incl. Records of Riverside Co. Calif.

Dec. 1956

Scale 1" = 30'

Donald J. McKee ~ ~ Licensed Surveyor

FILED

JAN 17 1957
Jack A. Ross
O. A. Mead
Fee \$5.00
Filed at 7:05 P.M.

Surveyed at the request of Otto F. Schaun

I hereby certify that I am a Licensed Land Surveyor of the State of California and that this map consisting of one (1) sheet correctly represents a survey made under my supervision in December 1956, and that all the monuments shown hereon actually exist and their positions are correctly shown.

Donald J. McKee
Licensed Land Surveyor No 1825

Examined January 17, 1957

A. C. KEITH County Surveyor, Riverside County, California

by G. T. Worsley
Deputy

Bearings are based on the center line of Hedrick Ave shown as N65°47'08"E on Map of La Granada as Recorded in M.B. 12/44 Records of Riverside Co Calif.

2x2 Redwood stakes - tagged L.S. 1825 set at all corners unless otherwise noted.
Monuments found as noted.

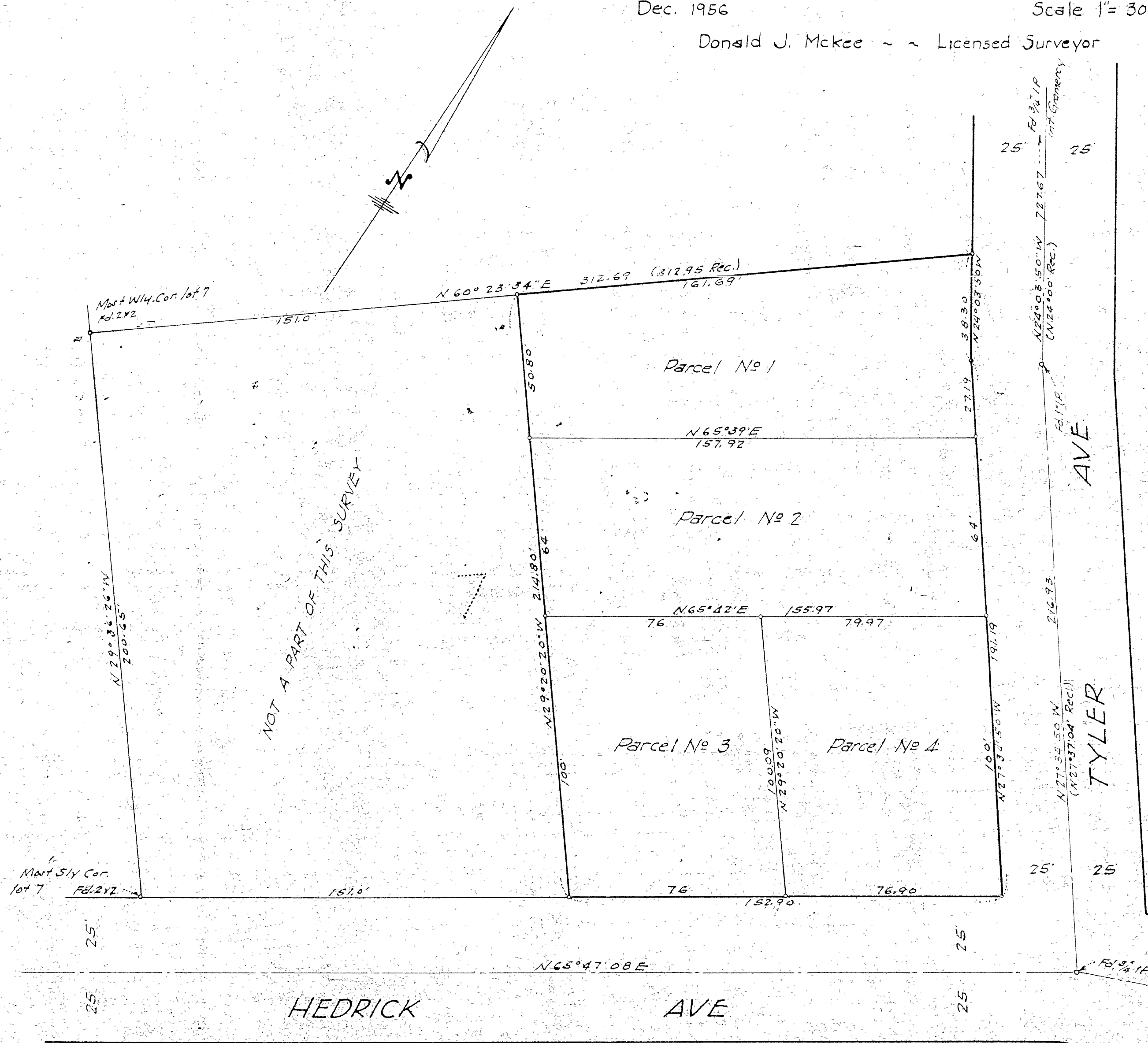

RS 25/93