

IN THE CITY OF RIVERSIDE

RECORD OF SURVEY

Being a Survey of a Portion of Lot 7 Block 66 of Sayward and Evans Tract
as shown by Map on file in Book 3 of Maps Page 2 Records of San Bernardino Co. Calif.

November 1956 Scale 1in=50ft.
Donald J. McKee ~ ~ ~ Licensed Surveyor

Surveyed at the request of John F. Smith

FILED
JAN 31 1957
JACK A. ROSS
O.A. Street
Fee \$ 5.00
Filed at 9:00 A.M.

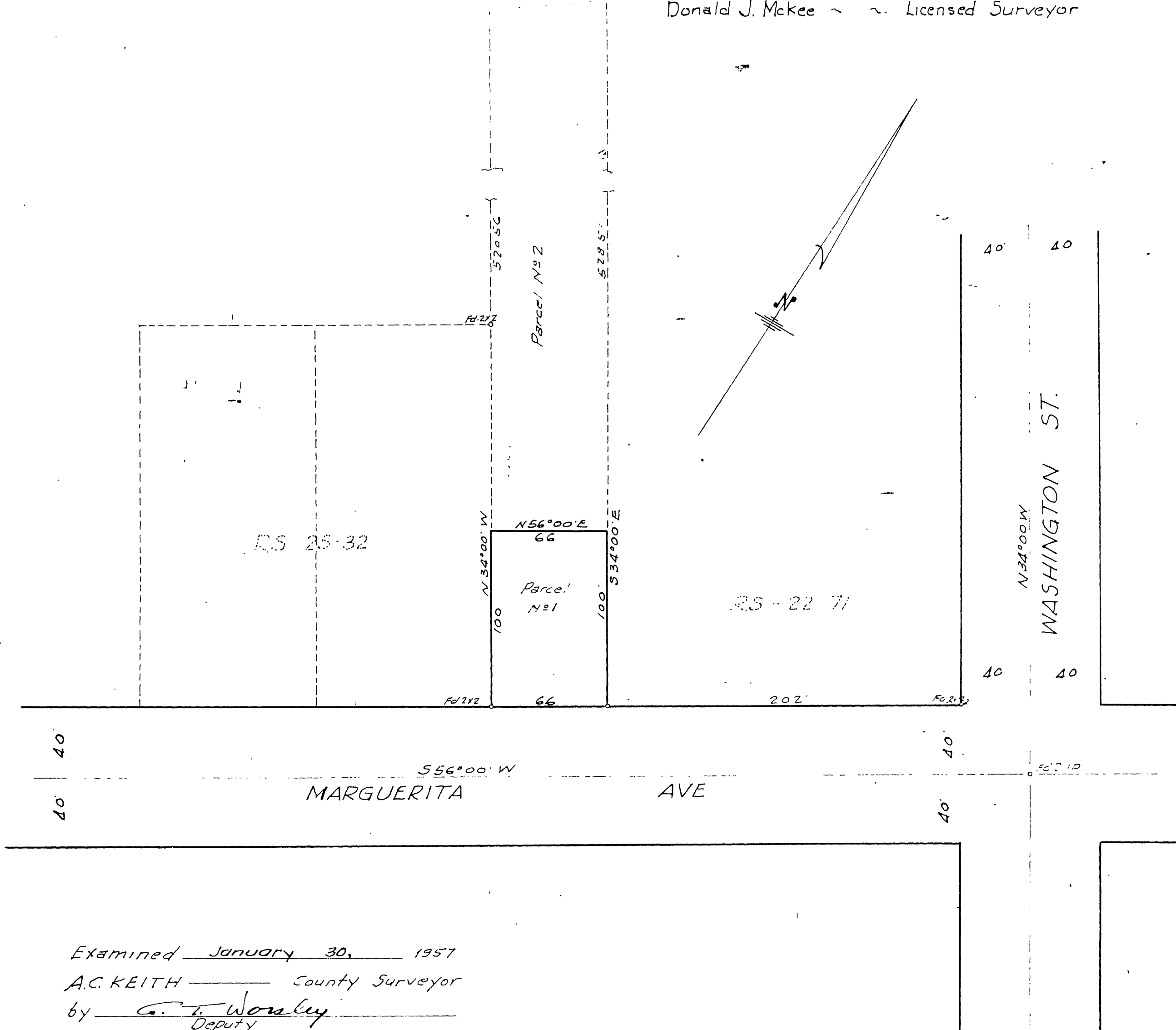

This Record of Survey map was approved by the
City Council of the City of Riverside California
on the 15th day of January, 1957
[Signature]
City Clerk of the City of Riverside, Calif.

I hereby certify that I am a Licensed Land Surveyor
of the State of California and that this map consisting
of one (1) sheet correctly represents a survey made under
my supervision during November 1956, and that all the
monuments shown hereon actually exist and their positions
are correctly shown.

[Signature]
Licensed Land Surveyor H91825

Notes
Bearings are based on the center line of Marguerita Avenue as being S56°00'W
as shown on Sayward & Evans Tract, as filed in Book 3, page 2 of Maps, Records
of San Bernardino County, California
2x2" Redwood stakes tagged L.S. 1825 set at all corners unless otherwise noted
Monuments found as noted.

Examined January 30, 1957
A.C. KEITH County Surveyor
by *[Signature]* Deputy

RS 25/99