

IN THE CITY OF RIVERSIDE

RECORD OF SURVEY

OF A PORTION OF LOT 13 OF BLOCK 22 OF R.L. & I. CO. LANDS AS PER MAP RECORDED IN BOOK 1 OF MAPS AT PAGE 70 THEREOF, RECORDS OF SAN BERNARDINO COUNTY, CALIFORNIA

FILED

Jack A. Ross
O.A. Wheat
Fee \$ 5.00
Filed at 1:45 P.M.

- BY -
ALBERT A. WEBB ASSOCIATES
CIVIL ENGINEERS
RIVERSIDE CALIFORNIA
January 1957

Survey made at request of Dale Cunnison

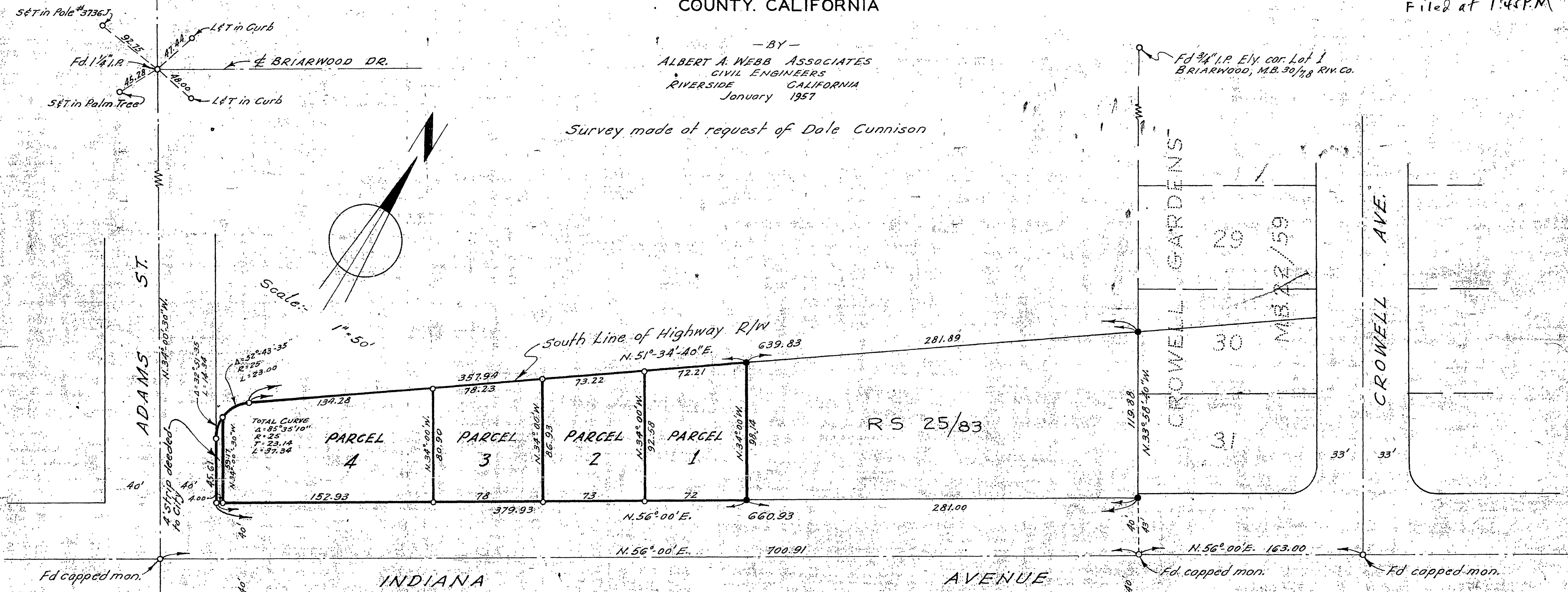

I hereby certify that I am a Registered Civil Engineer of the State of California and that this map correctly represents a survey made under my supervision during January 1957 and that all monuments shown hereon actually exist and their positions are correctly shown.

Ernest N. Webb
Registered Civil Engineer No. 9876

This Record of Survey was approved by the City Council of the City of Riverside, California on the 19th day of February, 1957.

W. E. Waite
City Clerk of the City of Riverside, California

ENGINEER'S NOTES:-
Basis of Bearings is the centerline of INDIANA AVE, taken as N.56°00'E, as shown on map of CROWELL GARDENS recorded in Book 22 of Maps at page 59 thereof, Records of Riverside County, California
Set 3/4" I.P. tagged R.E. 9876 at all points shown thus o unless otherwise noted.
Found 3/4" I.P. tagged R.E. 9876 at all points shown thus •

Map Examined February 20, 1957
A.C. KEITH
County Surveyor
By C. T. Worsley Deputy