

L91-5

S-167

76/4

RS 26/4

IN THE CITY OF RIVERSIDE RECORD OF SURVEY

OF A PORTION OF LOT 5, BALMORAL HEIGHTS AS SHOWN IN MAP BOOK 11,
PAGE 93, RECORDS OF RIVERSIDE COUNTY, CALIFORNIA also being Part 4, R.S. 19/19
NOVEMBER 1956 SCALE - 1"=100'

DONALD J. MCKEE - LICENSED SURVEYOR

Surveyed at the request of: PAUL NILSSON, M.D. F.A.C.S.

I hereby certify that I am a Licensed Land Surveyor in the State of California and that this map consisting of this one (1) sheet, correctly represents a survey made under my supervision in October 1956, and that all the measurements shown hereon are actually correct and their positions are correctly shown.

Donald J. McKee
Licensed Land Surveyor No. 1825

Examined February 26, 1957
A.C. KIRK, County Surveyor
By *W. W. Woyley*
Deputy

FILED

FEB 27 1957
JACK A. ...
City Clerk
Fee \$5.00
Filed at 11:14 AM

This Record of Survey map was approved by the City Council of the City of Riverside on the 29th day of Jan. 1957

W. W. Woyley
City Clerk of the City of Riverside, California

Note: Bearings are base on the southwesterly line of Parcel No. 2, R.S. 19/19 Riverside County Co. Form shown as N 60° 27' 20" W, 212 Redwood stakes tagged L.S. 825 set at all corners

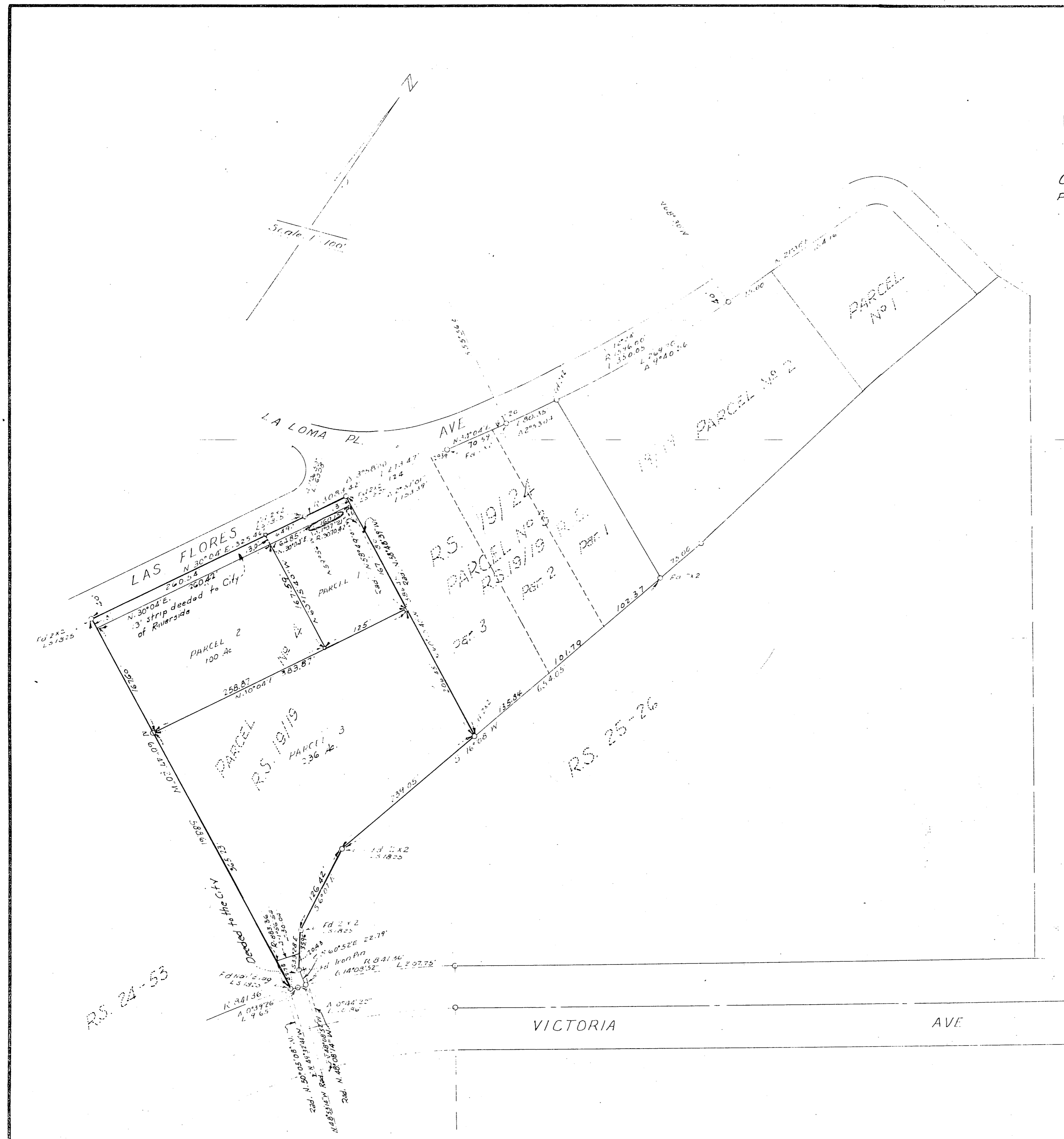

RS 26/4

L91-5

S-167