

26/19
R.S. 26/19

RECORD OF SURVEY

Of a Portion of the NE $\frac{1}{4}$ of Section 13, T. 2 S., R. 5 W., S.B. & M. East of Block 8 of the Lansdowne Division, MB. 8, page 82 Records of Riverside County, Calif.

K. IRVING MARSHALL, Civil Engineer.

Scale: 1"=50'

May 1955.

FILED

MAR 15 1957

Jack A. Ross
City Clerk

See #5 on Filed at 4:30 P.M.

I hereby certify that I am a registered Civil Engineer of the State of California, that this map consisting of one sheet correctly represents a survey made under my supervision in May 1955, that all the monuments shown hereon actually exist and their positions are correctly shown.

K. Irving Marshall
Registered Civil Engineer No. 1126

Surveyed at the request of Merle Fox.

Notes: Bearings shown on this map are based on the \pm of Blenheim St. (S 89° 25' W) as shown on a map of Lansdowne Division recorded in Map Book 8, Pg. 82, Records of Riverside County.
Set 2"x2" R.W. stakes at all parcel corners unless otherwise noted.

This Record of Survey map was approved by the City Council of the City of Riverside on the 27th day of November, 1956.

W. B. Swait
City Clerk of the City of Riverside, California.

Examined March 15, 1957

A. C. Keith
County Surveyor of Riverside County, Calif.

By C. T. Worsley
Deputy

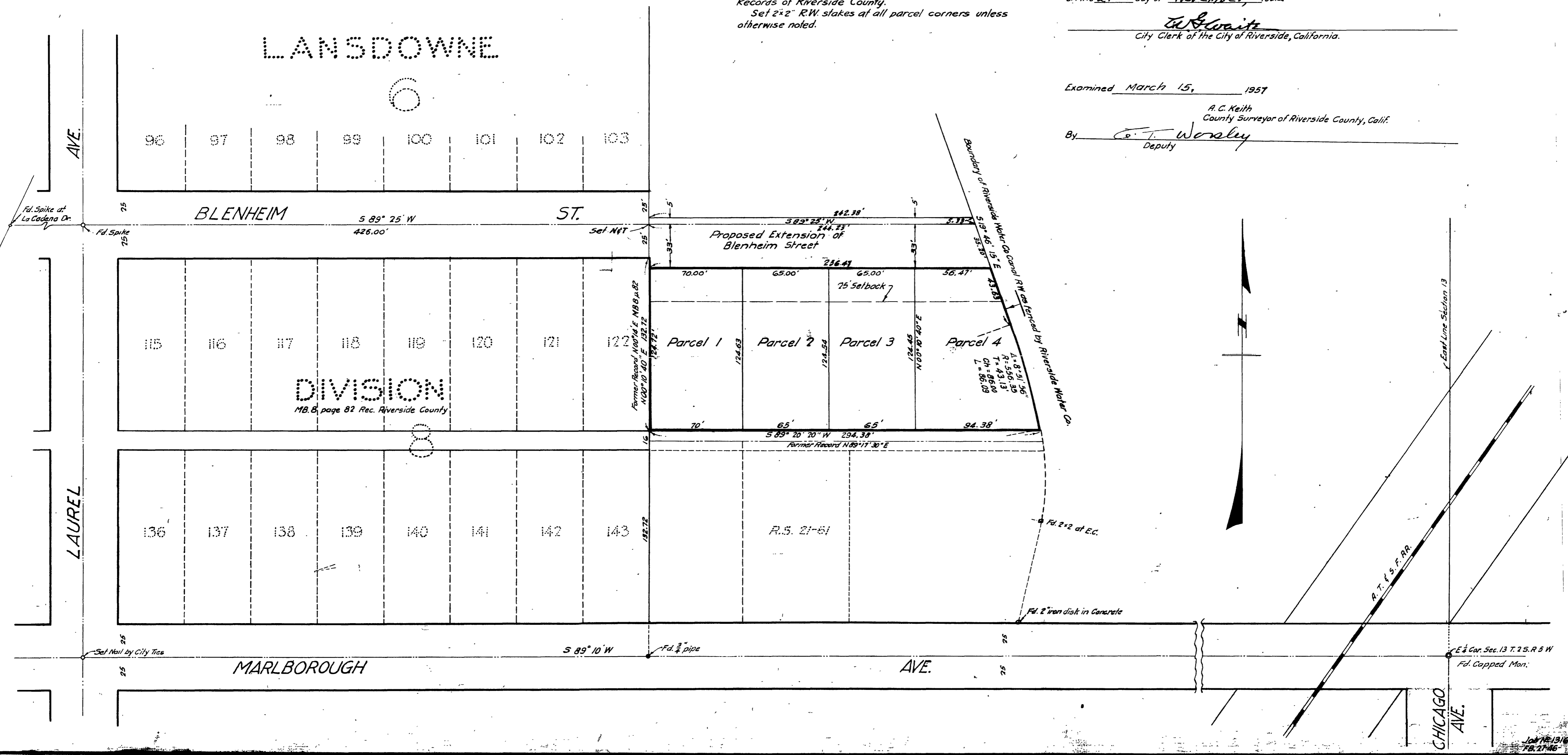

R.S. 26/19

RS 26/19