

5-173

5-173

26/32

RS 26/32

IN THE CITY OF RIVERSIDE RECORD OF SURVEY

SHOWING A SURVEY OF A PORTION OF THE NORTHEAST ONE-QUARTER
OF THE SOUTHWEST ONE-QUARTER OF SECTION 34, T.2 S., R.5 W., SBB&M.

JANUARY 1957

J. F. DAVIDSON, C. E.

SCALE 1" = 50'

FILED
On April 1 1957

At 1:55 P.M.

Jack A. Ross
County Recorder

By O. A. Neal
Deputy

Fee \$1.00

No. _____

SURVEY MADE AT THE REQUEST OF C. J. MAZZOLA

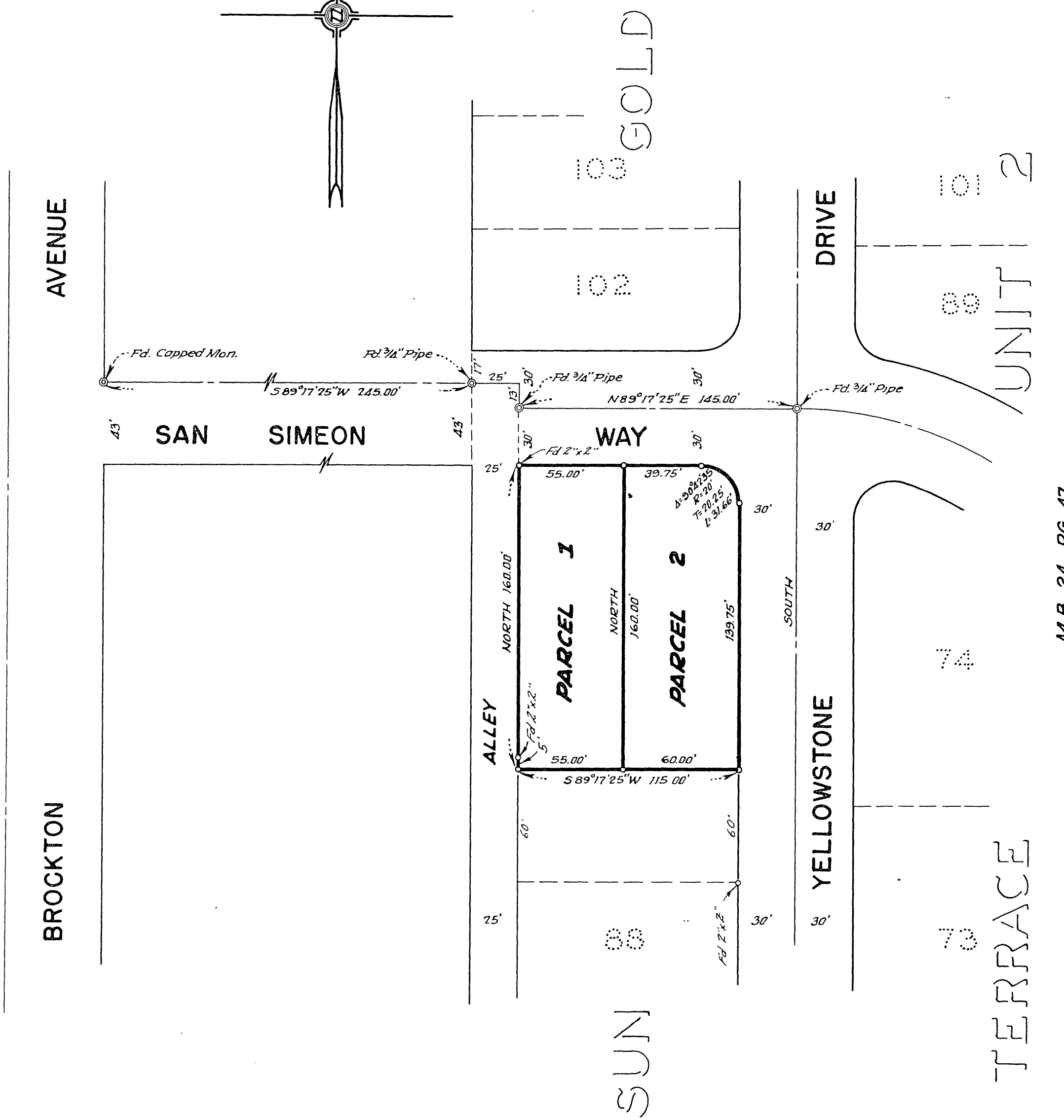
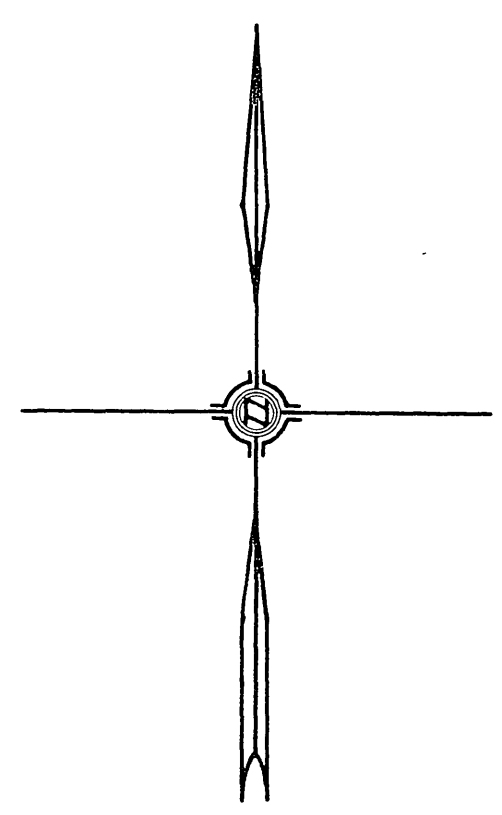

M.B. 24, PG. 47

ENGINEER'S CERTIFICATE

I hereby certify that I am a Registered Civil Engineer of the State of California and that this map consisting of one (1) sheet correctly represents a survey made under my supervision during January of 1957; that all monuments shown hereon actually exist and their positions are correctly shown.

J. F. Davidson
Registered Civil Engineer No. 862

This Record of Survey map was approved by the City Council of the City of Riverside, California on the 12th day of March, 1957.

W. H. White
City Clerk of the City of Riverside, Calif.

Examined March 29, 1957.
A. C. KEITH County Surveyor.

By *G. T. Worsley* Deputy.

ENGINEER'S NOTE

Bearings are based on the Center Line of Yellowstone Drive being SOUTH as shown on map of Sun Gold Terrace Unit No. 2, Map Book 24, Page 47, Records of Riverside County, California.

—○— Indicates 3/4" Iron Pipe Set.

RS 26/32

5-173

5-173

139.75
24.21
164.56