

26/33

5/75

RS 26/33

# IN THE CITY OF RIVERSIDE RECORD OF SURVEY

SHOWING A SURVEY OF A PORTION OF LOT 244 OF THE LANDS OF THE SOUTHERN CALIFORNIA COLONY ASSOCIATION, AS RECORDED IN MAP BOOK 7, PAGE 3, RECORDS OF SAN BERNARDINO COUNTY, CALIFORNIA.

JANUARY 1957

J. F. DAVIDSON, C. E.

SCALE 1" = 100'

**FILED**  
 April 1 1957  
 At 7:55 P.M.  
 Jack A. Ross  
 County Recorder  
 By O. A. West  
 Deputy  
 Fee \$5.00  
 No. \_\_\_\_\_

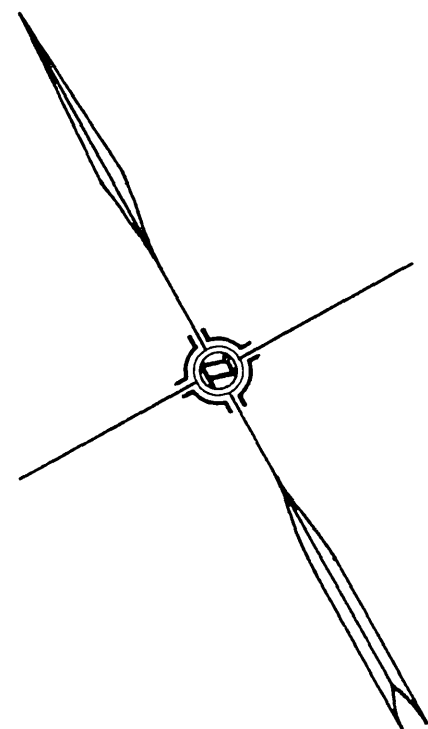

SURVEYED AT THE REQUEST OF HARRY MARSH

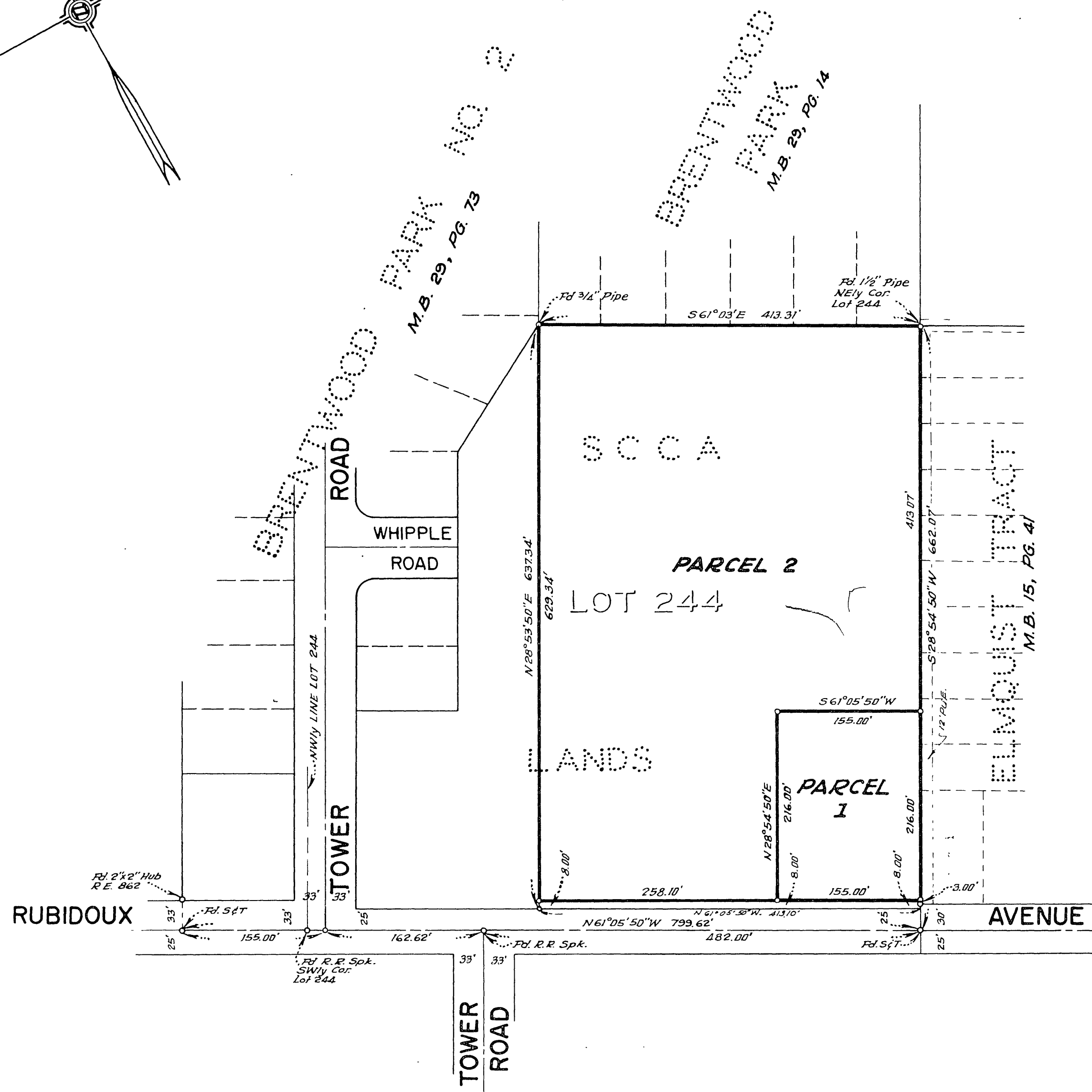

### ENGINEER'S CERTIFICATE

I hereby certify that I am a Registered Civil Engineer of State of California and that this map consisting of one (1) sheet correctly represents a survey made under supervision during January of 1957; that all monuments shown hereon actually exist and their positions are correctly shown.

*J. F. Davidson*  
Registered Civil Engineer No. 862

### CITY COUNCIL'S CERTIFICATE

This Record of Survey map was approved by the City Council of the City of Riverside, California on the 12th day of March, 1957.

*W. L. ...*  
City Clerk of the City of Riverside, Calif.

Examined March 29, 1957  
A. C. KEITH County Surveyor.

By *G. T. Worsley* Deputy.

### ENGINEER'S NOTE

Bearings are based on the Center Line of RUBIDOUX AVENUE being N61°05'50"W as shown on map of Brentwood Park No. 2, Map Book 29, Page 73, Records of Riverside County, California.  
— Indicates 3/4" Iron Pipe Set unless noted otherwise.

RS 26/33