

LL-5

S-177

26/35

RS 26/35

FILED
 April 5, 1957
 Jack A. Ross
 County Recorder
 By O. A. Stout
 Deputy
 Fee \$1.50
 Filed at 2:45 PM.

IN THE CITY OF RIVERSIDE
RECORD OF SURVEY

BEING A SURVEY OF A PORTION OF THE SOUTH HALF OF THE SOUTH-EAST 1/4 OF SECTION 34, T.2S., R.5W., S.B.B. & M.

JANUARY 1957

SCALE: 1" = 60'

J.F. DAVIDSON, C.E.

SURVEY MADE AT THE REQUEST OF JOE TAVAGLIONE, Jr.

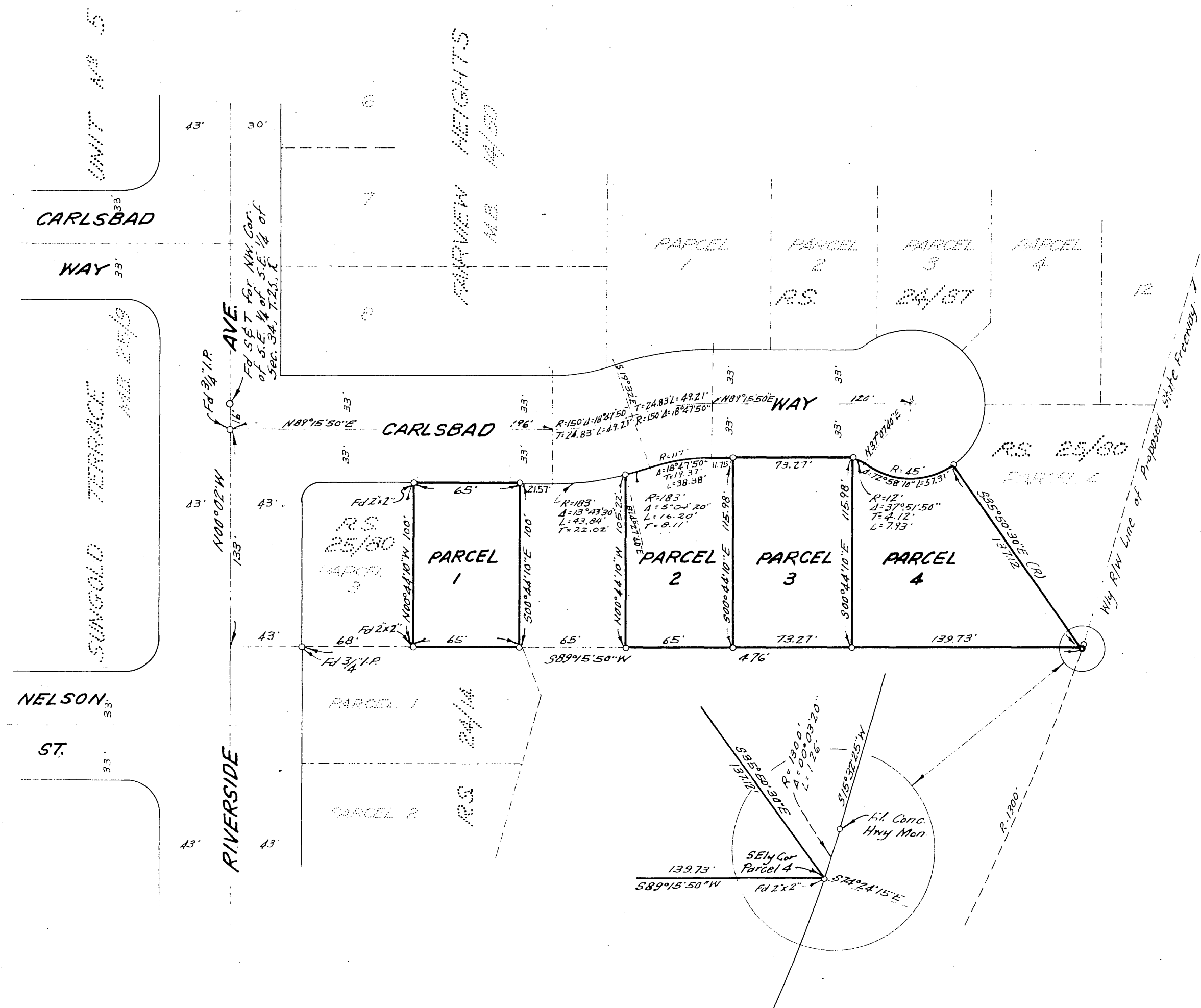

This Record of Survey map was approved by the City Council of the City of Riverside, California on the 5th day of March, 1957.

J. F. Davidson
 City Clerk of the City of Riverside

I hereby certify that I am a Registered Civil Engineer of the State of California and that this map, consisting of one (1) sheet correctly represents a survey made under my supervision during 1957, that all monuments shown hereon actually exist and their positions are correctly shown.

J. F. Davidson
 Registered Civil Engineer No. 862

Examined April 5, 1957
 A.C. Keith County Surveyor
 By G. I. Worsley

ENGINEER'S NOTE:
 Bearings are based on the center line of Riverside Ave. as being N00°02'W as shown on map of SUNGOLD TERRACE Unit No. 5, M.B. 25, 19 Records of Riverside County, California.
 2"x2" Redwood stakes painted white, legged RE862 set at all points shown thus: — unless otherwise noted.

RS 26/35

LL-5

S-177