

8-1-5

5-178

261
43

IN THE CITY OF RIVERSIDE
RECORD OF SURVEY

of a Portion of Lots 6 & 7 Scenic Home Acres as shown by
 Map on file in Book 8 pg 52 Records of Riverside County Calif.
 10 55

December 1956

Scale 1in=100ft.

Donald J McKee Licensed Surveyor.

FILED

APR 8 1957
 Jack A. Ross
 Clerk
 Fee \$ 5.00
 Filed at 4:15 P.M.

RS 26/43

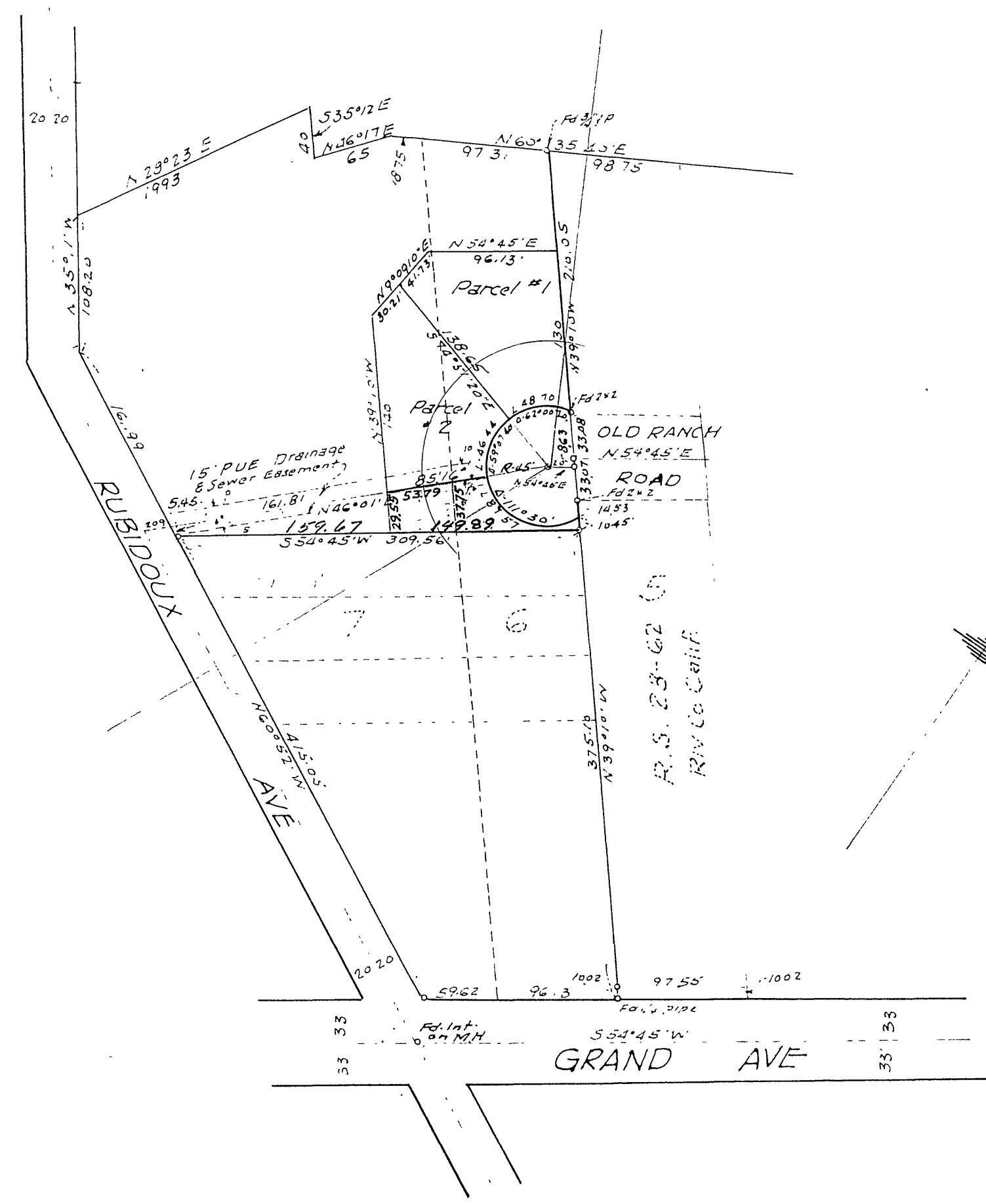

Surveyed at the request of G.S. Sutherland.

I hereby certify that I am a Licensed Land Surveyor in the State of California
 and that this map consisting of one (1) sheet correctly represents a survey made
 under my supervision in December, 1956, and that all the monuments shown
 hereon actually exist and their positions are correctly shown.

Donald J. McKee
 Licensed Land Surveyor #1825

This Record of Survey map was approved by the City Council of the City
 of Riverside California on the 5th day of March, 1957

W. J. Waitz
 City Clerk of the City of Riverside, Calif.

Examined April 8, 1957
 A.C. Keith, County Surveyor of Riverside County California

by *C. T. Wrenley*
 Deputy.

Note: Bearings are based on the center line of Grand Ave shown as
 S 54° 45' W on Map of Scenic Home Acres, as per M.B. 8-53 Records of
 Riverside Co. Calif. 10/55
 2 x 2 Redwood Stakes Tagged L.S. 1825 set at all lot corners

Note: This map represents a survey of Parcel 1 and 2 and Cul de Sac, based
 on the Westerly line of RS 23-62, all other bearings and distances are derived
 from deeds and Maps of Record.

RS 26/43

8-1-5

5-178