

26/46

# IN THE COUNTY OF RIVERSIDE RECORD OF SURVEY

OF LOTS 72, 73, 82 & 83 OF EAST RIVERSIDE  
AS PER MAP BOOK 7 PAGE 33  
SAN BERNARDINO COUNTY RECORDS

- BY -  
ALBERT A. WEBB ASSOCIATES  
CIVIL ENGINEERS  
APRIL 1957

Survey made at request of Kretzer Construction Company

I hereby certify that I am a Registered Civil Engineer of the State of California and that this map correctly represents a survey made under my supervision during April 1957 and that all monuments shown hereon actually exist and their positions are correctly.

Ernest N. Webb  
Registered Civil Engineer No. 9876

ENGINEER'S NOTES:-

1. Basis of Bearings is the centerline of Iowa Avenue taken as  $N. 0^{\circ} - 11' - 30'' W.$  as shown on Record of Survey recorded in Book 20 page 24 of Records of Survey, Riverside County, California.
2. Set  $\frac{3}{4}$ " I.P. tagged R.E. 9876 at all points shown thus  $\circ$  unless otherwise noted.

Scale 1" = 200'

**FILED**

APR 18 1957  
Jack A. Ross  
o a. r. heat  
Fee \$5.00  
Filed at 11:15 A.M.

Map Examined April 18, 1957

A. C. KEITH  
County Surveyor

By C. T. Worsley Deputy

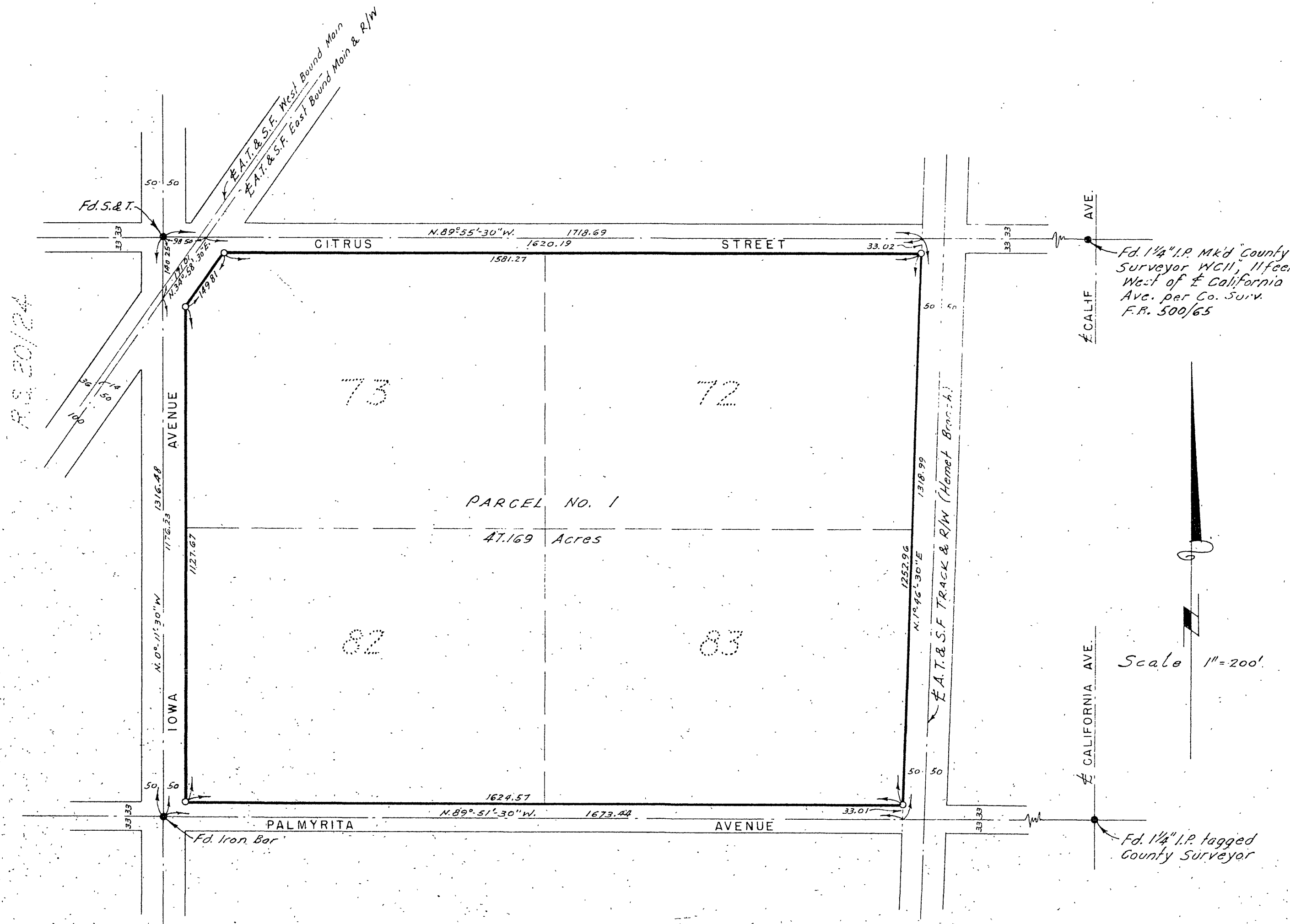

DS 26 MC