

26/54

IN THE CITY OF RIVERSIDE

RECORD OF SURVEY

SHOWING A SURVEY OF A PORTION OF THE N.E. 1/4 OF THE N.W. 1/4 OF THE S.W. 1/4 OF SECTION 33, T.2S., R.5W., S.B.B.&M.

JANUARY, 1957

J.F. DAVIDSON C.E.

SCALE 1"=100'

FILED
On May 21 1957

At 10:40 A.M.

Jack A. Ross
County Recorder

By O.A. Heat
Deputy

Fee \$5.00

No. 315

MADE AT THE REQUEST OF JOHN FOX

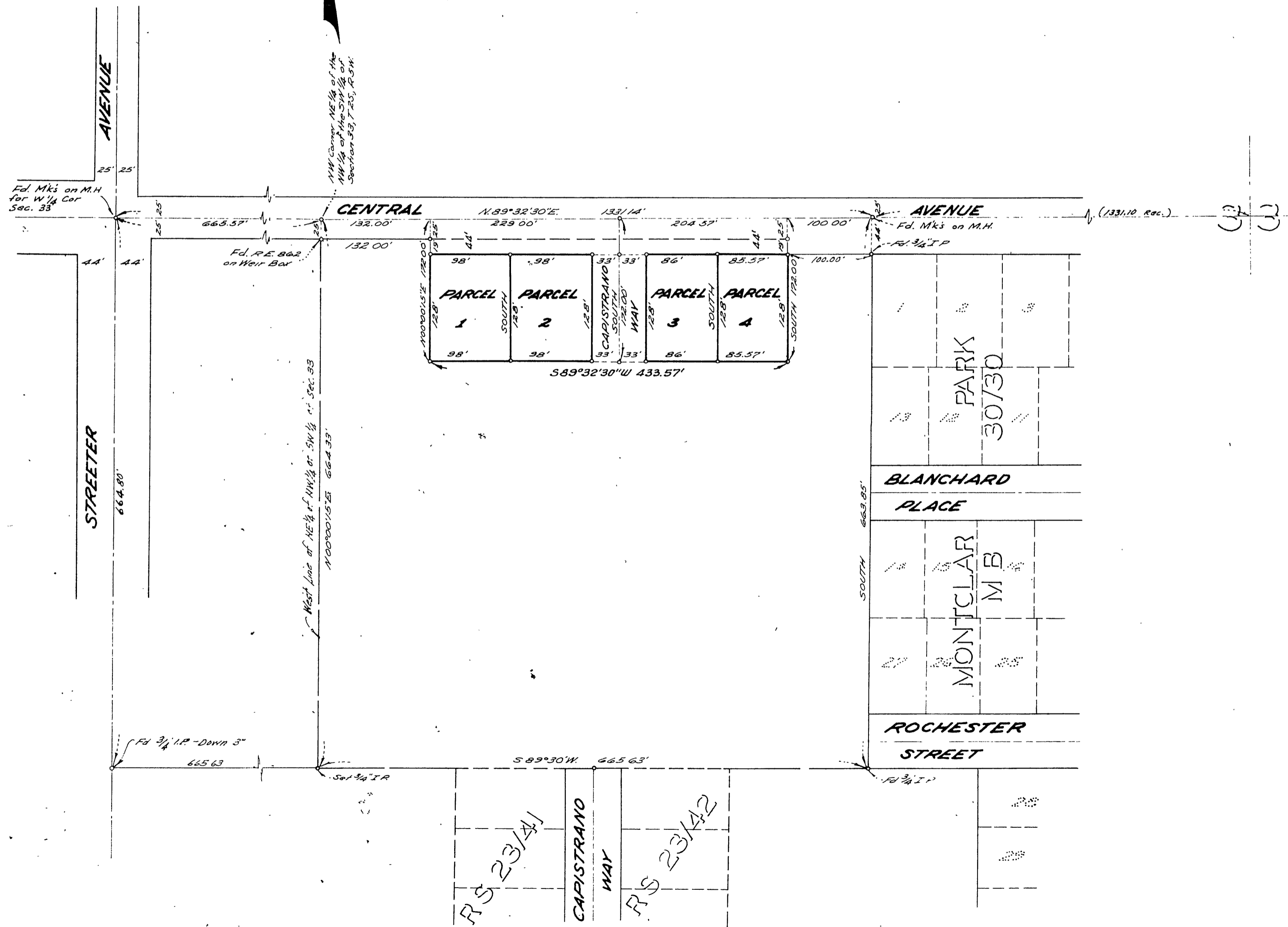

ENGINEER'S CERTIFICATE

I hereby certify that I am a Registered Civil Engineer of the State of California and that this map consisting of one (1) sheet correctly represents a survey made under my supervision during January of 1957, that all monuments shown hereon actually exist and their positions are correctly shown.

J. F. Davidson
Registered Civil Engineer No. 862

This Record of Survey map was approved by the City Council of the City of Riverside, California on the 14 day of May 1957.

W. Floate
City Clerk of the City of Riverside, California.

Examined May 21, 1957
A.C. KEITH County Surveyor.

By C. T. Worsley Deputy.

ENGINEER'S NOTE

Bearings are based on the Center Line of Central Avenue which bears N 89°32'30"E, as shown on map of Montclair Park, recorded in Map Book 30, Page 30, Records of Riverside County, California.

RS 26/54