

681-5

S-189

26/57

RS 26/57

IN THE CITY OF RIVERSIDE RECORD OF SURVEY

I hereby certify that I am a Licensed Land Surveyor in the State of California and that this map, consisting of one (1) sheet correctly represents a survey made by me in July 1956 and that all the monuments shown hereon actually exist and their positions are correctly shown

Donald J. McKee
Licensed Land Surveyor #1825

Being a Portion of the N.W. 1/4 of the S.E. 1/4 of Section 33 T. 2 S. R. 5 W. S.B.B.M.

July 1956
Donald J. McKee

Scale 1 in. = 50 ft.
Licensed Surveyor

FILED

MAY 21 1957
Jack A. Ross
O.A. Wheat
Fee \$5.00
Filed at 2:15 P.M.

Surveyed at the request of Mervyn G. Flory, Jr.

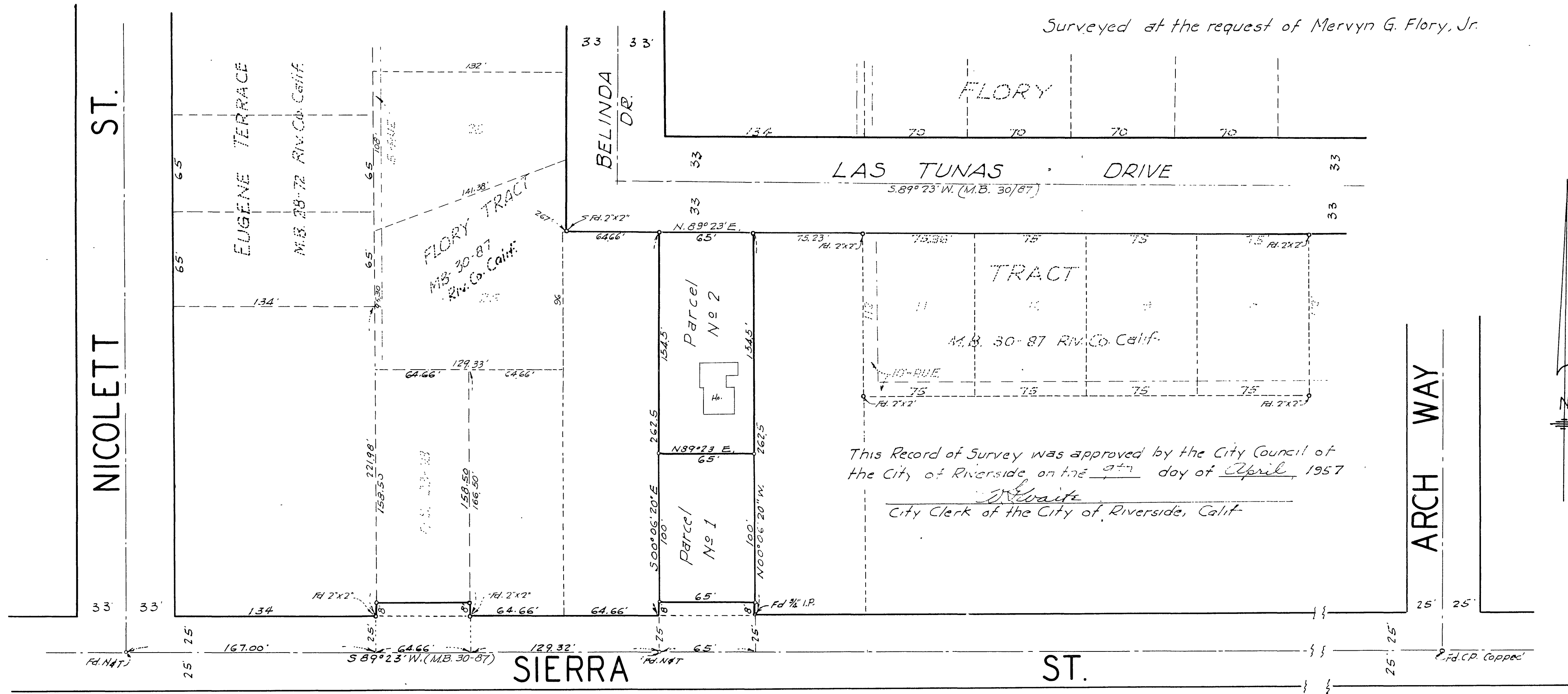

This Record of Survey was approved by the City Council of the City of Riverside on the 21st day of April, 1957
J. W. Wainwright
City Clerk of the City of Riverside, Calif.

Note: - Bearings are based on the center line of Sierra Street as per M.B. 30 pg. 87 Rec. of Riverside Co. Calif. 2x2 Redwood Stakes set at all corners. Monuments found as noted.

Examined May 21, 1957
A.C. Keith, County Surveyor, Riverside Co. Calif.
by C. T. Worley
Deputy.

RS 26/57

681-5

S-189