

26/58
RS 26/58

IN THE CITY OF RIVERSIDE
RECORD OF SURVEY

Sheet No. 1 of 1 Sheet.

BEING A SURVEY OF A PORTION OF LOT 3, BLOCK 80 OF ARLINGTON HEIGHTS AS SHOWN ON MAP ON FILE IN BOOK II, PAGE 20 AND 21 OF MAPS, RECORDS OF SAN BERNARDINO COUNTY, CALIFORNIA

FILED

MAY 21 1957
Jack A. Ross.
Oa. Mead
Fee \$ 5.00
Filed at 2:15 P.M.

ENGINEER'S CERTIFICATE

I hereby certify that I am a Registered Civil Engineer of the State of California, that this map consisting of one sheet represents a survey made under my supervision during March, 1957, that all monuments shown hereon actually exist, or will be placed, their position being correctly shown and sufficient to enable the survey to be readily retraced.

Fredrich Pash
Registered Civil Engineer No. 7448

PERSON REQUESTING SURVEY

This survey made and this map prepared at the request of Robert S. Frazer, 300 W. Ronald Street, Riverside, California.

This Record of Survey Map was approved by the City Council of the City of Riverside, California on the 2nd day of April, 1957.

W. R. Waitz
City Clerk of the City of Riverside, California

COUNTY SURVEYOR

Map Examined May 21, 1957
A. C. Keith County Surveyor
by Deputy G. I. Worley

ENGINEER'S NOTES

The basis of bearings for this map is N 28° 59' E as shown on the center line of Victoria Avenue per Map of Arlington Heights recorded in Book II, page 20 and 21 of Maps, Records of San Bernardino County, California.

- Indicates monuments found as noted.
- Indicates 2" Iron pipe.

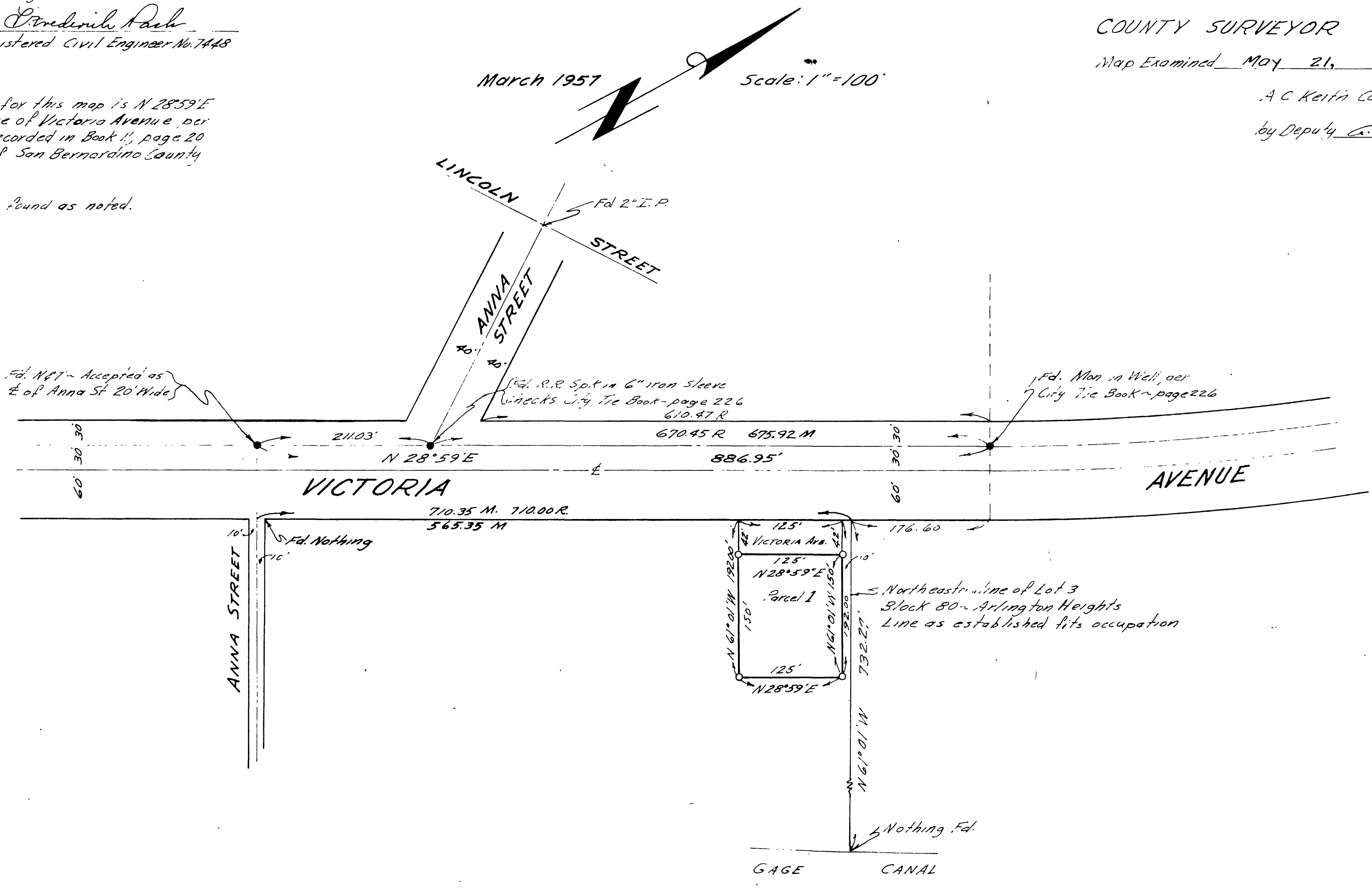

RS 26/58

RS 26/58