

5-192

5-192

26/66

RS 26/66

IN THE CITY OF RIVERSIDE RECORD OF SURVEY

Of a portion of the Southwest quarter of the Southwest quarter of Section 33,
Township 2 South, Range 5 West, San Bernardino Base and Meridian

Jan. 1957

Donald J. McKee - Licensed Surveyor

Scale: 1"=50'

FILED

MAY 22 1957
Jack A. Ross
O. A. Wheat
Fee \$ 6.00
Filed at 3:00 P.M.

Surveyed at the request of Merle E. Archer

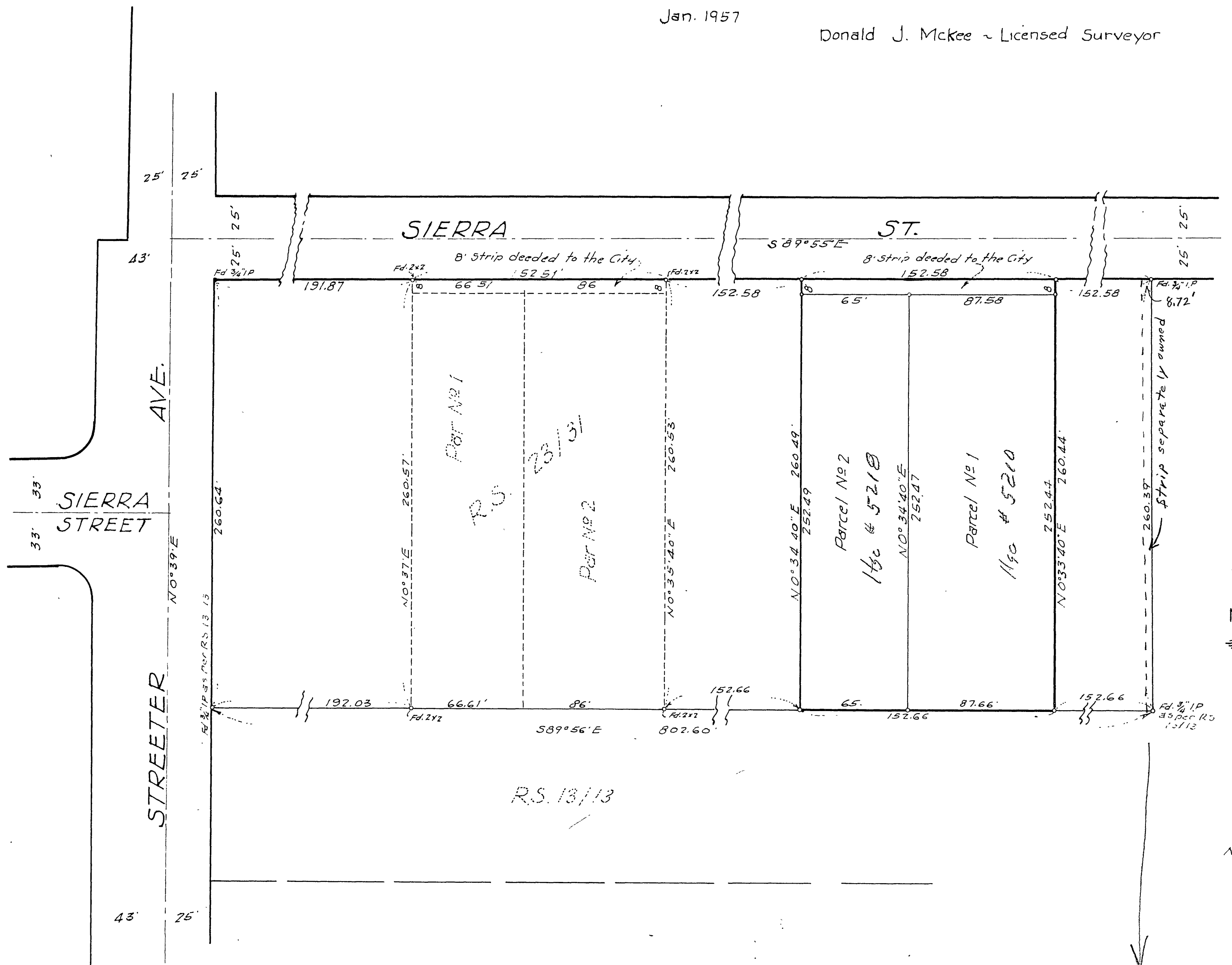

I hereby certify that I am a Licensed Land Surveyor in the State of California and that this map, consisting of one (1) sheet, correctly represents a survey made by me in Jan. 1957, and that all the monuments shown hereon actually exist and their positions are correctly shown

Donald J. McKee
Licensed Land Surveyor No 1825

Examined May 21, 1957
A.C. Keith, County Surveyor of Riverside County California

by G.T. Worsley
Deputy

This Record of Survey was approved by the City Council of the City of Riverside California, on the 16th day of April 1957

W. H. Davis
City Clerk of the City of Riverside, California

Note: Bearings are based on the center line of Sierra Street as being S 89° 55' E as shown by Record of Survey on file in Book 23, page 31, Records of Riverside County, California
2x2 Redwood stakes tagged LS 1824 set at corners unless otherwise noted

strip 6.02' wide at 1/4 of Arlington Ave.

RS 26/66

5-192

5-192