

5-193

5-193

26/67

# IN THE CITY OF RIVERSIDE

## RECORD OF SURVEY

Being a Survey of Lot 26 of the Resubdivision of Block 32 of Arlington Heights as shown by Map on file in BK. 1 of Maps Page 37 Records of Riverside County Calif.

March 1957

Scale 1 in. 100 ft.

Donald J. McKee ~ Licensed Surveyor

### FILED

MAY 22 1957  
 Jack A. Ross  
 O.A. Ross  
 Fee \$ 5.00  
 Filed at 2:00 P.M.

RS 26/67

Surveyed at the request of  
 Norman Robinson

I hereby certify that I am a Licensed Land Surveyor in the State of California and that this map, consisting of one (1) sheet correctly represents a survey made by me in March 1957 and that all the monuments shown hereon actually exist and their positions are correctly shown

*Donald J. McKee*  
 Licensed Land Surveyor No 1825

Examined May 21, 1957  
 A.C. Keith, County Surveyor of Riverside County Calif.

by G. T. Worsley  
 Deputy

This Record of Survey was approved by the City Council of the City of Riverside, California on the 7th day of May 1957

*W. Swartz*  
 City Clerk of the City of Riverside, Calif.

Note: Bearings are based on the center line of Dufferin Ave as being N56°00'E Shown on M.B. 1 pg. 37 Rec. of Riverside County, Calif.  
 3/4" Iron pipe tagged L.S. 1825 set at all corners unless otherwise noted.

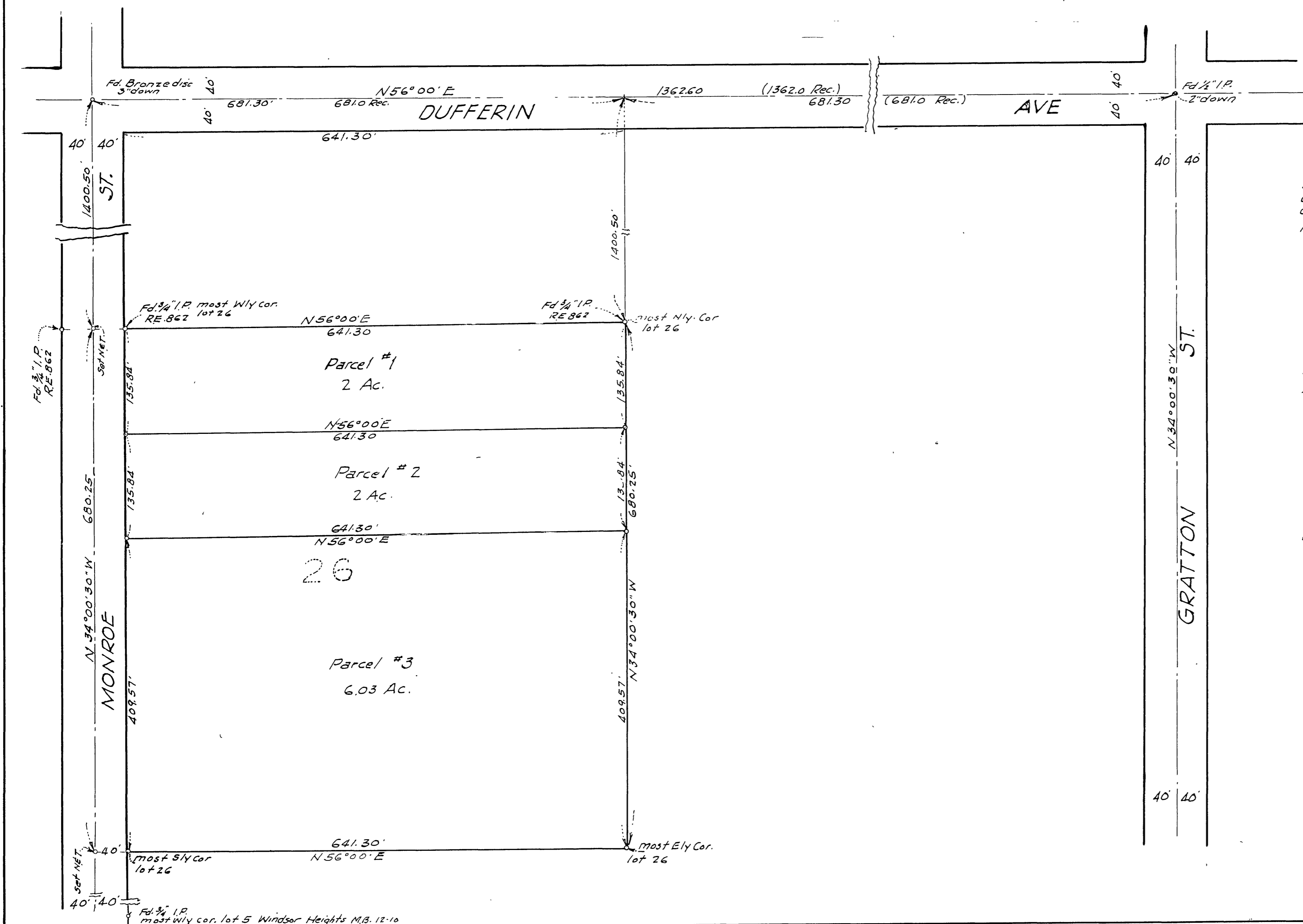

RS 26/67

5-193

5-193

40-47

1525