

26/69

RECORD OF SURVEY

SHOWING A PORTION OF THE W1/2 OF THE SW1/4 OF THE NW1/4 OF SECTION 34 T.2S., R.5W. S.B.B.&M.

APRIL, 1957

J. F. DAVIDSON, C. E.

SCALE: 1"=20'

FILED

MAY 22 1957
Jack A. Ross
O. A. Wright
Fee \$ 5.00
Filed 3:00 P.M.

Survey made at the request of ROLAND CRABTREE

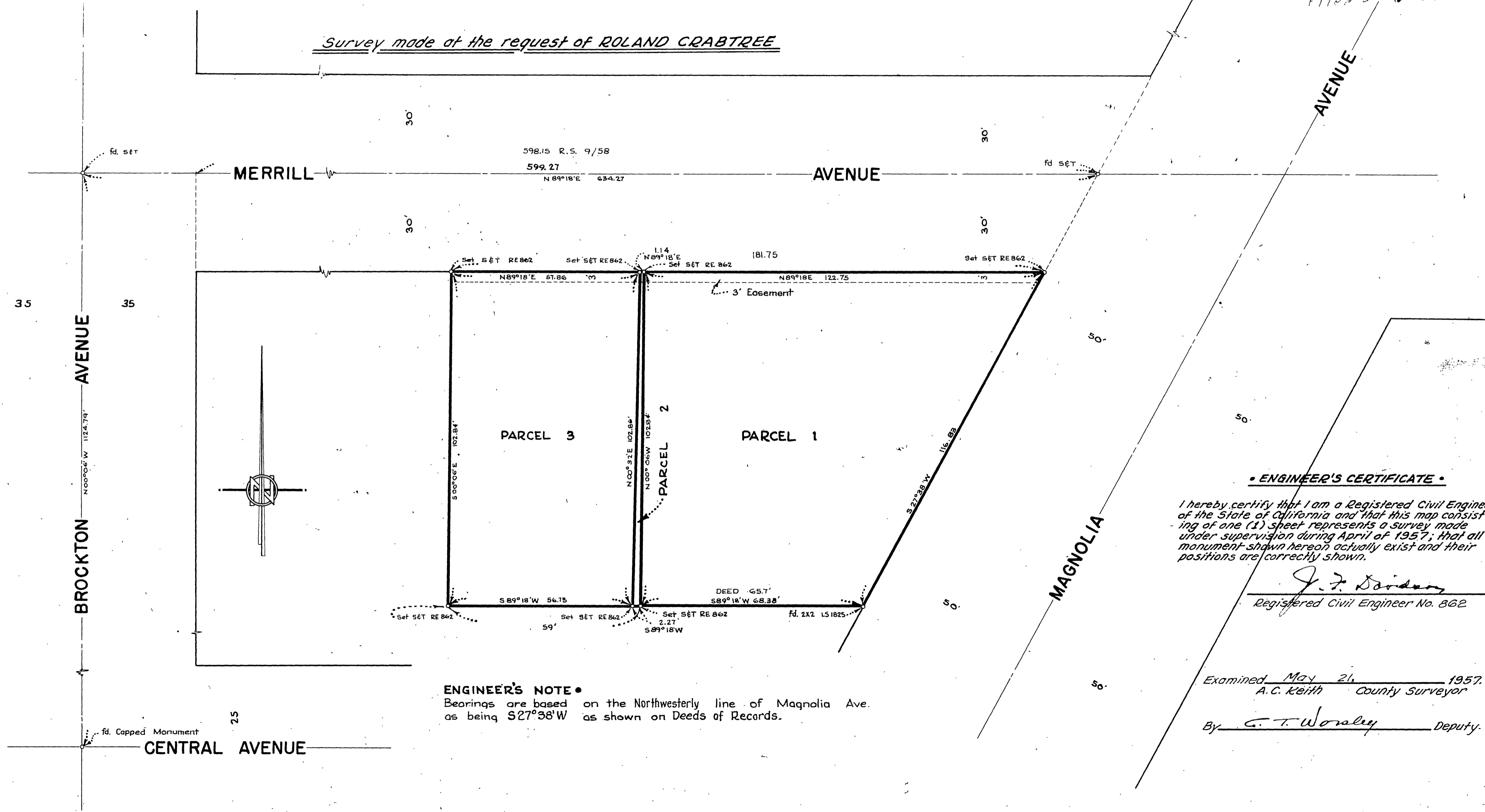

ENGINEER'S CERTIFICATE

I hereby certify that I am a Registered Civil Engineer of the State of California and that this map consisting of one (1) sheet represents a survey made under supervision during April of 1957; that all monument shown hereon actually exist and their positions are correctly shown.

J. F. Davidson
Registered Civil Engineer No. 862

Examined May 21 1957
A. C. Keith County Surveyor

By G. T. Worsley Deputy

ENGINEER'S NOTE
Bearings are based on the Northwesterly line of Magnolia Ave. as being S27°38'W as shown on Deeds of Records.

RS 26/69