

461-5

5-194

26/73

RS 26/73

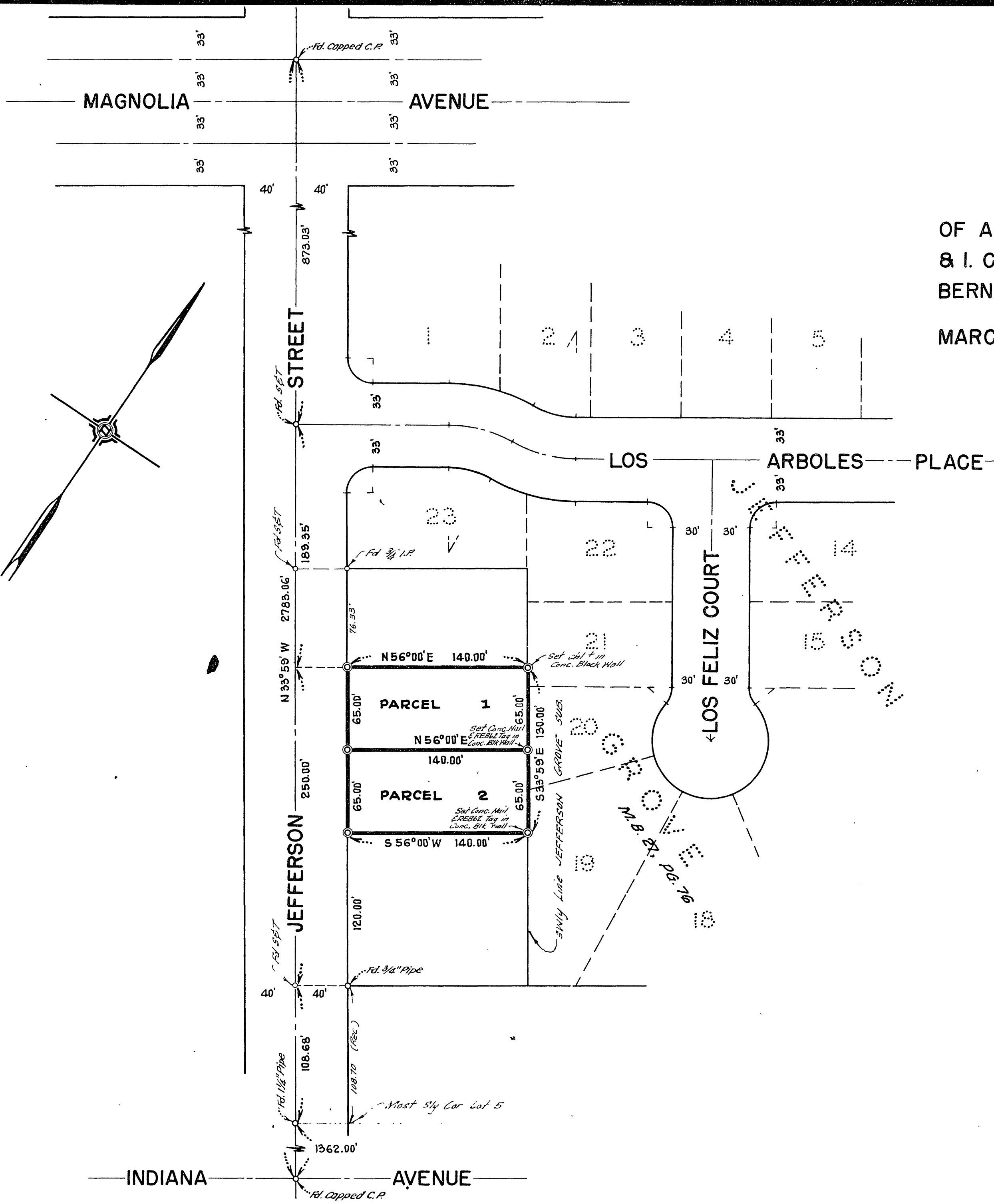

IN THE CITY OF RIVERSIDE
RECORD OF SURVEY

OF A PORTION OF LOT 5, BLOCK 21 OF THE LANDS OF THE R. L. & I. CO., AS RECORDED IN MAP BOOK I, PAGE 70, RECORDS OF SAN BERNARDINO COUNTY, CALIFORNIA.

MARCH 1957
 J. F. DAVIDSON, C. E. SCALE 1" = 60'

MADE AT THE REQUEST OF V. F. CHRISTIAN

FILED
 MAY 24 1957
 Jack A. Ross
 C. S. Wheat
 Fee \$5.00
 Filed at 4:30 P.M.

ENGINEER'S CERTIFICATE

I hereby certify that I am a Registered Civil Engineer of the State of California and that this map consisting of one (1) sheet correctly represents a survey made under my supervision during March of 1957; that all monuments shown hereon actually exist and their positions are correctly shown.

J. F. Davidson
 Registered Civil Engineer No. 862

CITY COUNCIL'S CERTIFICATE

This Record of Survey map was approved by the City Council of the City of Riverside, California on the 7th day of May 1957.

W. F. Waite
 City Clerk of the City of Riverside, Calif.

Examined May 22, 1957
 A. C. KEITH County Surveyor

By G. T. Wersley Deputy.

ENGINEER'S NOTE

Bearings are based on the Center Line of Jefferson Street, being N33°59'W, as shown on map of Jefferson Grove, Map Book 27, Page 76, Records of Riverside County, California.

⊕ indicates 3/4" Pipe set unless otherwise noted.

RS 26/73

461-5

5-194