

007-5

5-200

26/75

RS 26/75

IN THE CITY OF RIVERSIDE  
**RECORD OF SURVEY**

OF A PORTION OF LOT 13 OF ALAMO ACRES AS IT IS SHOWN  
 ON MAP RECORDED IN MAP BOOK 17, PAGE 31, RECORDS OF RIVER-  
 SIDE COUNTY, CALIFORNIA.

FEBRUARY 1957

J. F. DAVIDSON, C. E.

SCALE 1" = 50'

SURVEY MADE AT THE REQUEST OF MRS. CLARK WHITE

**FILED**

MAY 27 1957  
 Jack A. Ross  
 O. A. Ross  
 Fee \$ 5.00  
 Filed at 4:30 P.M.

**=ENGINEER'S CERTIFICATE=**

I hereby certify that I am a Registered Civil Engineer of the State of California and that this map consisting of one (1) sheet correctly represents a survey made under my supervision during of 1957; that all monuments shown hereon actually exist and their positions are correctly shown.

*J. F. Davidson*  
 Registered Civil Engineer No. 862

This Record of Survey map was approved by the City Council of the City of Riverside, California, on the 4<sup>th</sup> day of April, 1957.

*W. White*  
 City Clerk of the City of Riverside, Calif.

Examined Ma 21, 1957  
 A. C. KEITH County Surveyor

By G. T. Worsley Deputy.

**=ENGINEER'S NOTE=**

Bearings are based on the Center Line of NORTH MAIN STREET as being N04°10'E as shown on map of Alamo Acres, Map Book 17, Page 31, Records of Riverside County, California.

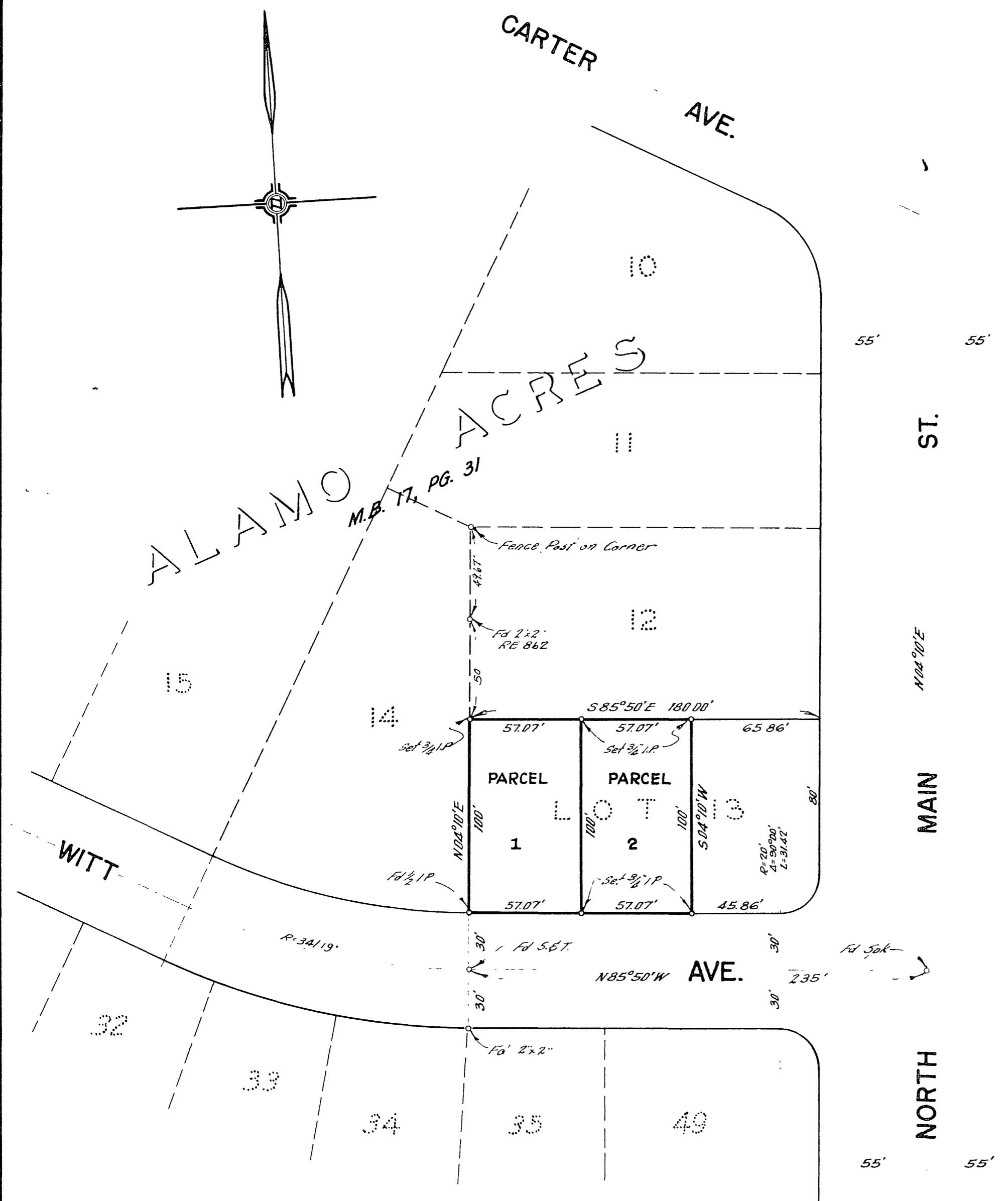

RS 26/75

007-5

5-200