

26/77

LOCATED IN THE CITY OF RIVERSIDE RECORD OF SURVEY

SHOWING A SURVEY OF ~~PORTIONS OF~~ LOTS 20, 21 & 22
IN BLOCK 3 OF ORANGE ACRES AS SHOWN BY
MAP ON FILE IN BOOK 13 PAGE 7 OF MAPS RECORDS
OF RIVERSIDE COUNTY, CALIFORNIA.
OCTOBER, 1955

SCALE 1" = 50'

C.H. RHUDY, C.E.
THIS SURVEY MADE AT REQUEST OF JOHN S. HALL

FILED

JUN 19 1957
Jack A. Ross
O.A. Ross
Filed at 4:30 P.M.
Fee \$5.00

R/S 26/77

I hereby certify that I am a Registered Civil Engineer
of the State of California and that this map consisting
of one (1) sheet correctly represents a survey made
under my supervision during September of 1955; that
all monuments shown hereon actually exist and their
positions are correctly shown.

C.H. Rudy
Registered Civil Engineer No. 1791

ENGINEER'S NOTE :

Bearings are based on the southeasterly line of
lot 22 and the southeasterly corner of lot 22 in Block
3 of Orange Acres. Records of Riverside County
California.

Set 2x2 stakes with nails at all points shown thus \odot
unless noted otherwise. All stakes marked with tags
numbered RE 1791

Examined June 18, 1957
A.C. KEITH County Surveyor
by G.T. Worsley Deputy

That this Record of Survey map was approved
by the City Council of the City of Riverside, California
on the 22nd day of Nov. 1955, and the City
Clerk is hereby authorized and directed to attest
said map by signing his name thereto as City Clerk
for and in behalf of said City and to affix the
official seal of said City thereto.

W. Wait
City Clerk of the City of Riverside, California

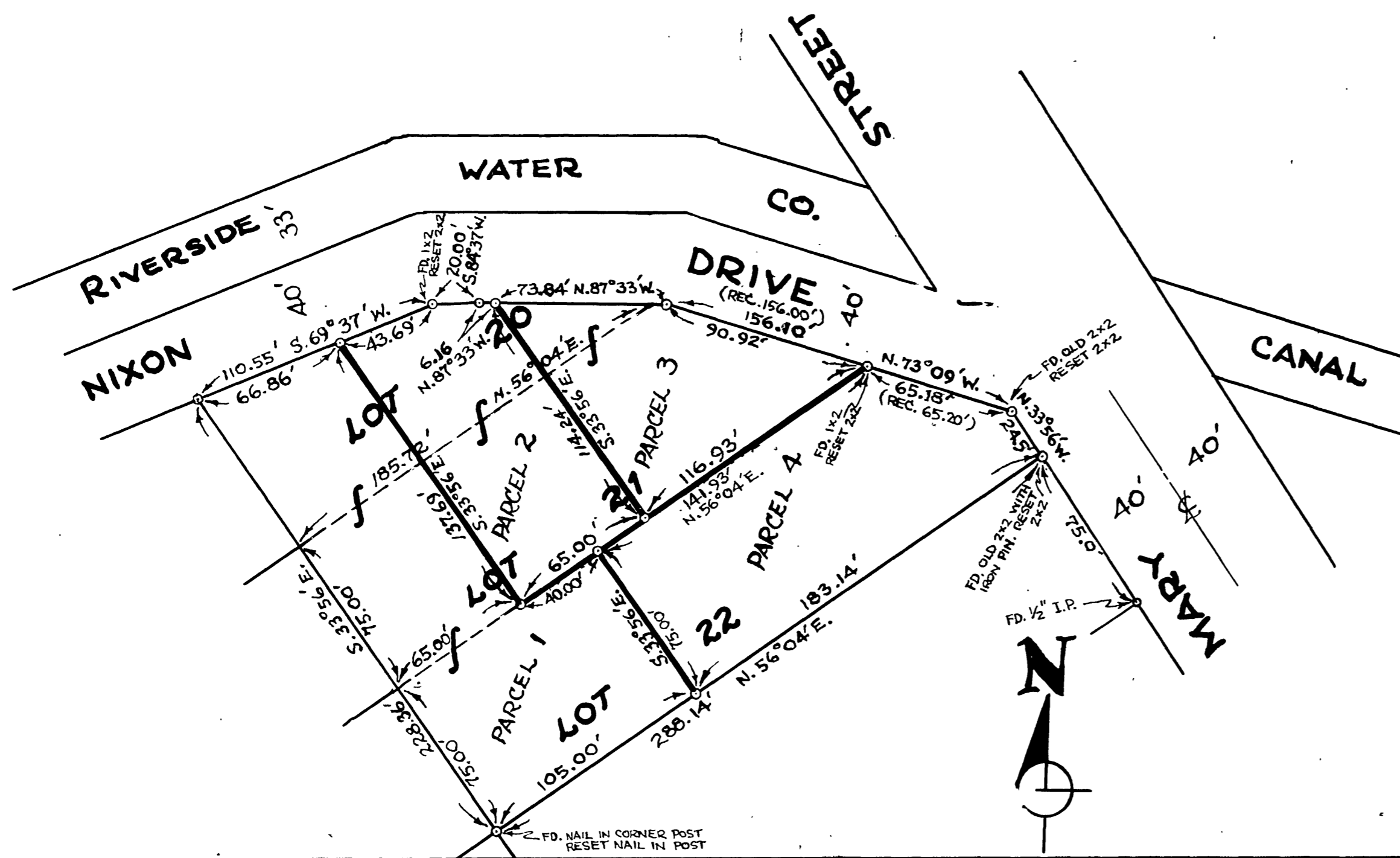

R/S 26/77

R/S 26/77