

26/78
RS 26/78

15086

IN THE CITY OF RIVERSIDE

RECORD OF SURVEY

OF A PORTION OF LOT 15 OF BLOCK 22 OF R.L. & I. CO. LANDS AS PER MAP RECORDED IN BOOK 1 OF MAPS AT PAGE 70 THEREOF, RECORDS OF SAN BERNARDINO COUNTY, CALIFORNIA

FILED

JUN 20 1957
Jack A. Ross
O.A. Ross
Fec \$5.00
Filed at 3:55 P.M.

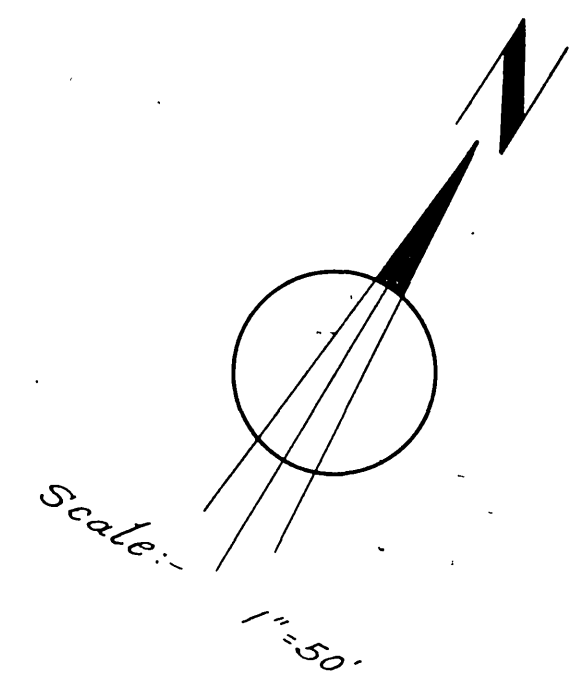

— BY —
ALBERT A. WEBB ASSOCIATES
CIVIL ENGINEERS
RIVERSIDE CALIFORNIA
FEBRUARY 1957

Survey made at request of Frank Malcom

Abutters rights and rights of ingress and egress in and to any portion of the State Highway property prohibited by deed recorded in Book 1833 of Official Records of Riverside County, California of page 280 thereof.

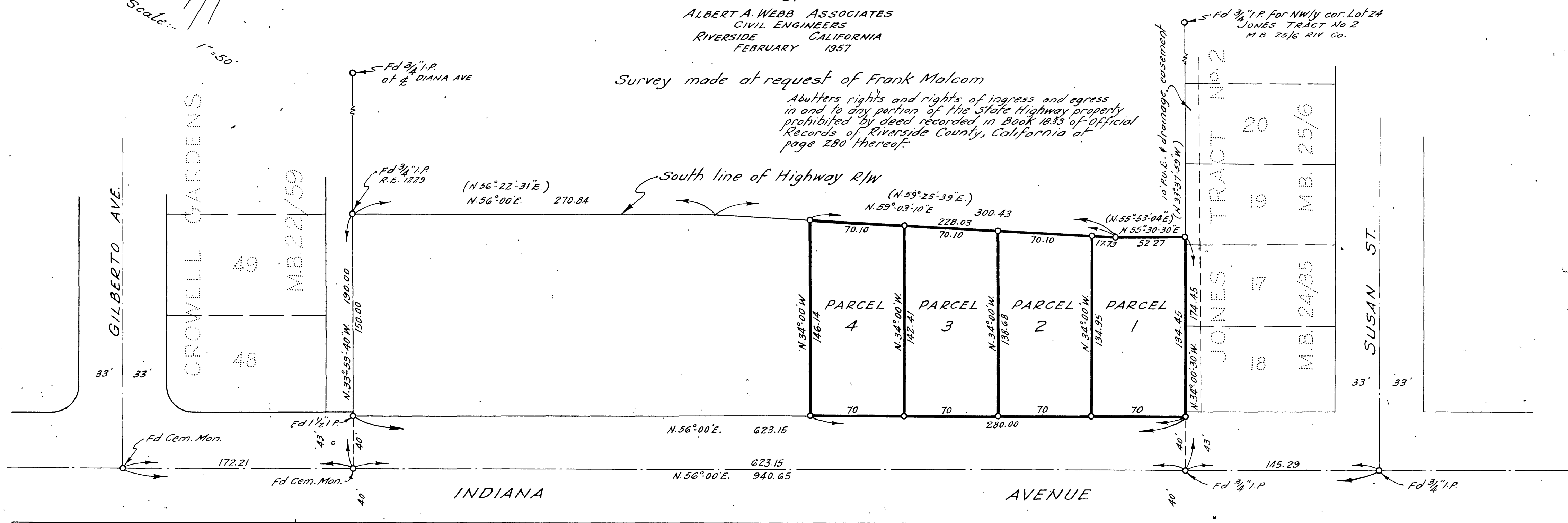

I hereby certify that I am a Registered Civil Engineer of the State of California and that this map correctly represents a survey made under my supervision during February 1957 and that all monuments shown hereon actually exist and their positions are correctly shown.

Ernest N. Webb
Registered Civil Engineer No. 9876

This Record of Survey was approved by the City Council of the City of Riverside, California on the 4th day of June 1957.

W. H. Waite
City Clerk of the City of Riverside, California

ENGINEER'S NOTES :-
Basis of Bearings is the centerline of INDIANA AVE., taken as N.56°00'E., as shown on map of CROWELL GARDENS recorded in Book 22 of Maps at page 59, Records of Riverside County, Calif.

Set 3/4" I.P. tagged R.E. 9876 at all points shown thus o unless otherwise noted.
Bearings shown thus (N.56°22'31"E.) refer to state Highway bearings.

Map Examined June 20, 1957
A. C. KEITH
County Surveyor

By C. T. Wansley Deputy

RS 26/78