

26/84
RS 26/84

IN THE COUNTY OF RIVERSIDE RECORD OF SURVEY

15116

OF A PORTION OF LOT 4 OF GLEN ARDEN TRACT AS SHOWN
IN MAP BOOK 11, PAGE 96, RECORDS OF RIVERSIDE COUNTY, CALIF.
MAY 1957 DONALD J. MCKEE - LICENSED SURVEYOR SCALE 1" = 30'

FILED

JUN 21 1957
Jack N. Ross
Deputy
Filed at 4:40 PM

This Survey made at the request of E.A. LOUPE

I hereby certify that I am a Licensed Land Surveyor in the State of California and that this Map, consisting of one (1) sheet, correctly represents a survey made under my supervision in May 1957 and that the monuments shown hereon actually exist and their positions are correctly shown.
Donald J. McKee
Licensed Land Surveyor No. 1225

Examined June 21, 1957
A.C. Keith, County Surveyor of
Riverside County, California
by *C.T. Worley*
Deputy

Indicates monuments found as noted
3/4" I.P., Tagged L.S. 1825, set at all Lot Corners.

Note: Bearings are based on the E. of BUSHNELL AVE.
being N40°21'50"W, as shown on N18.11, Page 96, Records
of Riverside County, California.

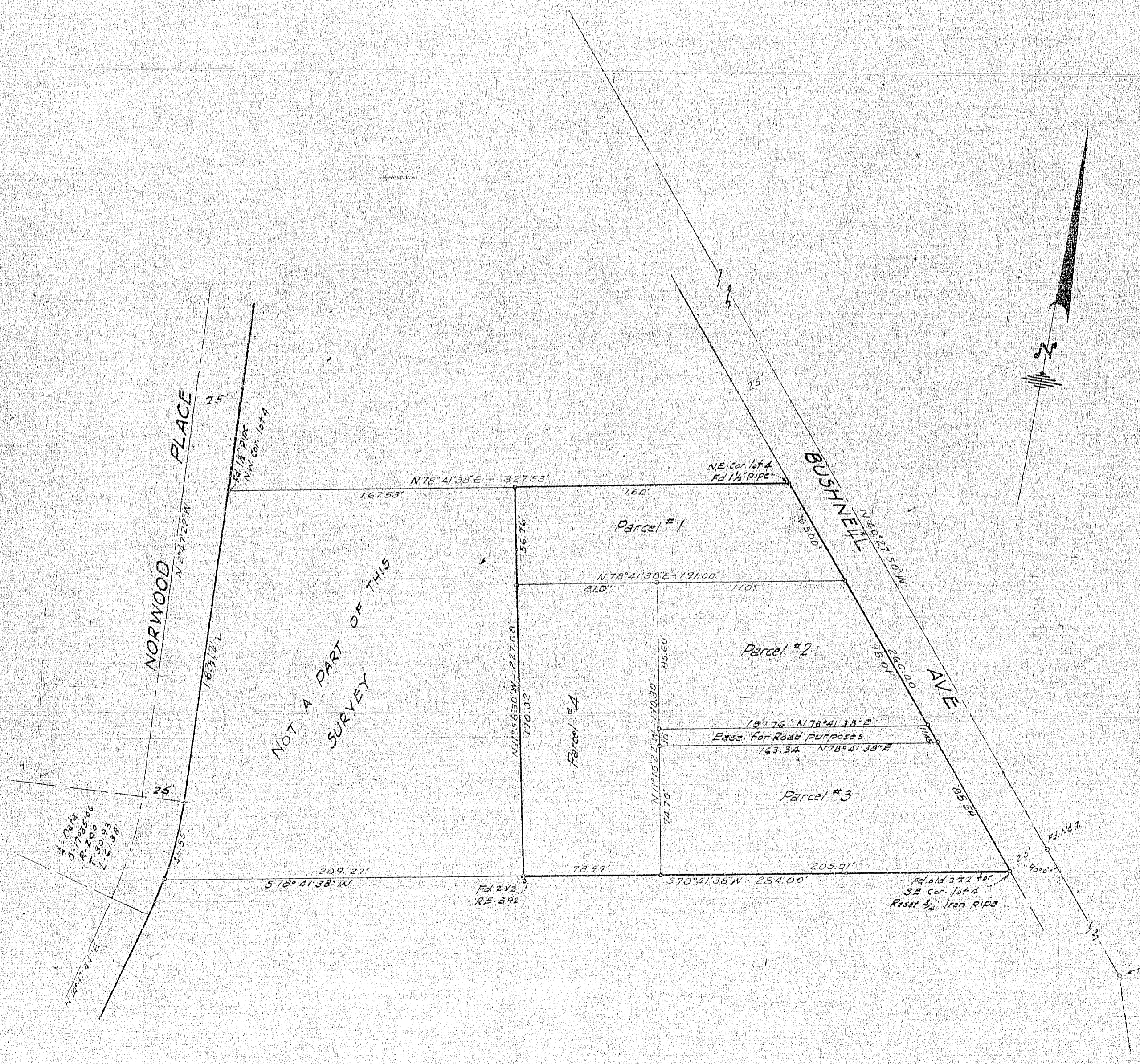

NOT A PART OF THIS
SURVEY

RS 26/84

RS 26/84