

IN THE CITY OF RIVESIDE RECORD OF SURVEY

OF A PORTION OF LOT 17, ALAMO
TRACT, MAP BOOK 9, PAGE 5, RECORDS OF RIVERSIDE
COUNTY, CALIFORNIA.

MAY 1957

J.F. DAVIDSON, C.E.

SCALE: 1" = 100'

MADE AT THE REQUEST OF LLOYD NORVILLE

FILED

SFP 51957
Jack A. Ross
Co. Clerk at
Fee \$5.00
Filed at 4:10 PM
By County Surveyor

ENGINEER'S CERTIFICATE

I hereby certify that I am a Registered Civil Engineer of the State of California and that this map consisting of one (1) sheet correctly represents a survey made under my supervision during May of 1957, that all monuments shown hereon actually exist and their positions are correctly shown.

J.F. Davidson
Registered Civil Engineer No. 862

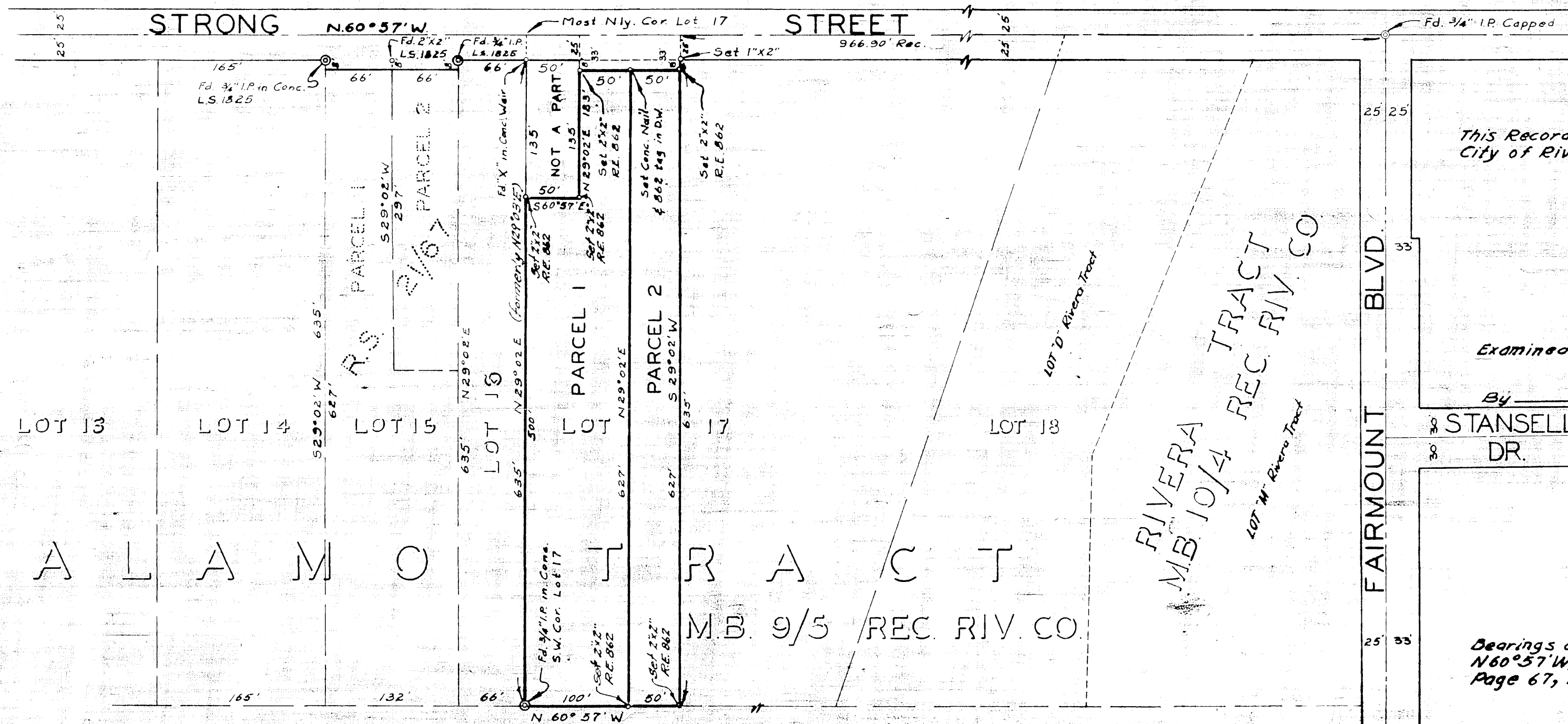
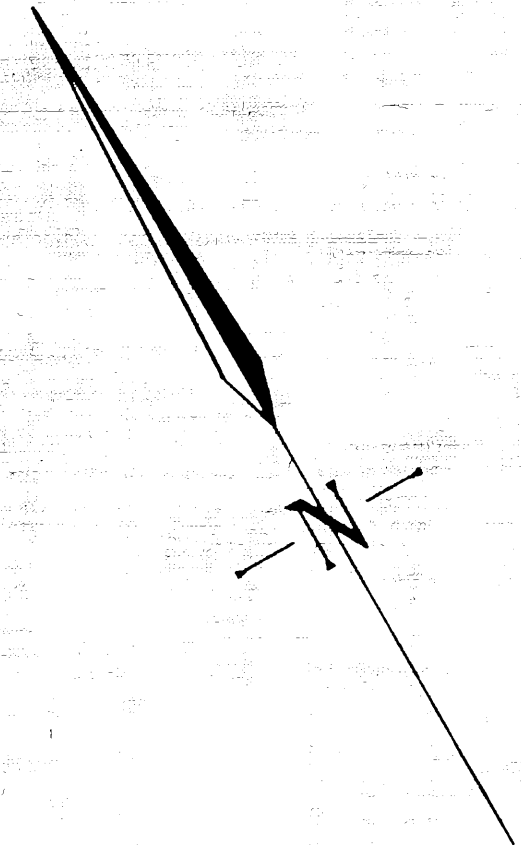

CITY COUNCIL'S CERTIFICATE

This Record of Survey map was approved by the City Council of the City of Riverside, California on the 2nd day of July, 1957.

W. Waitz
City Clerk of the City of Riverside, Calif.

Examined September 4, 1957.
A.C. KEITH County Surveyor

By *G.T. Worley* Deputy

STANSELL
DR.

ENGINEER'S NOTE

Bearings are based on the Center Line of Strong Street, being N60°57'W, as shown on a Record of Survey on file in Book 21, Page 67, Records of Riverside County, California.