

5-227

5-227

27/9

RS-27/9

IN THE CITY OF RIVERSIDE

RECORD OF SURVEY

OF LOTS 2 AND A PORTION OF LOT 3 OF PACHAPPA KNOLLS, MAP BOOK 17, PAGE 29, RECORDS OF RIVERSIDE COUNTY, CALIFORNIA.

JUNE 1957

J. F. DAVIDSON, C. E.

SCALE 1" = 50'

FILED

SEP 5 1957
Jack A. Ross
County Clerk
Fee \$5.00
Filed at 4:20 P.M.
By County Surveyor.

SURVEYED AT THE REQUEST OF L. C. COCHRAN

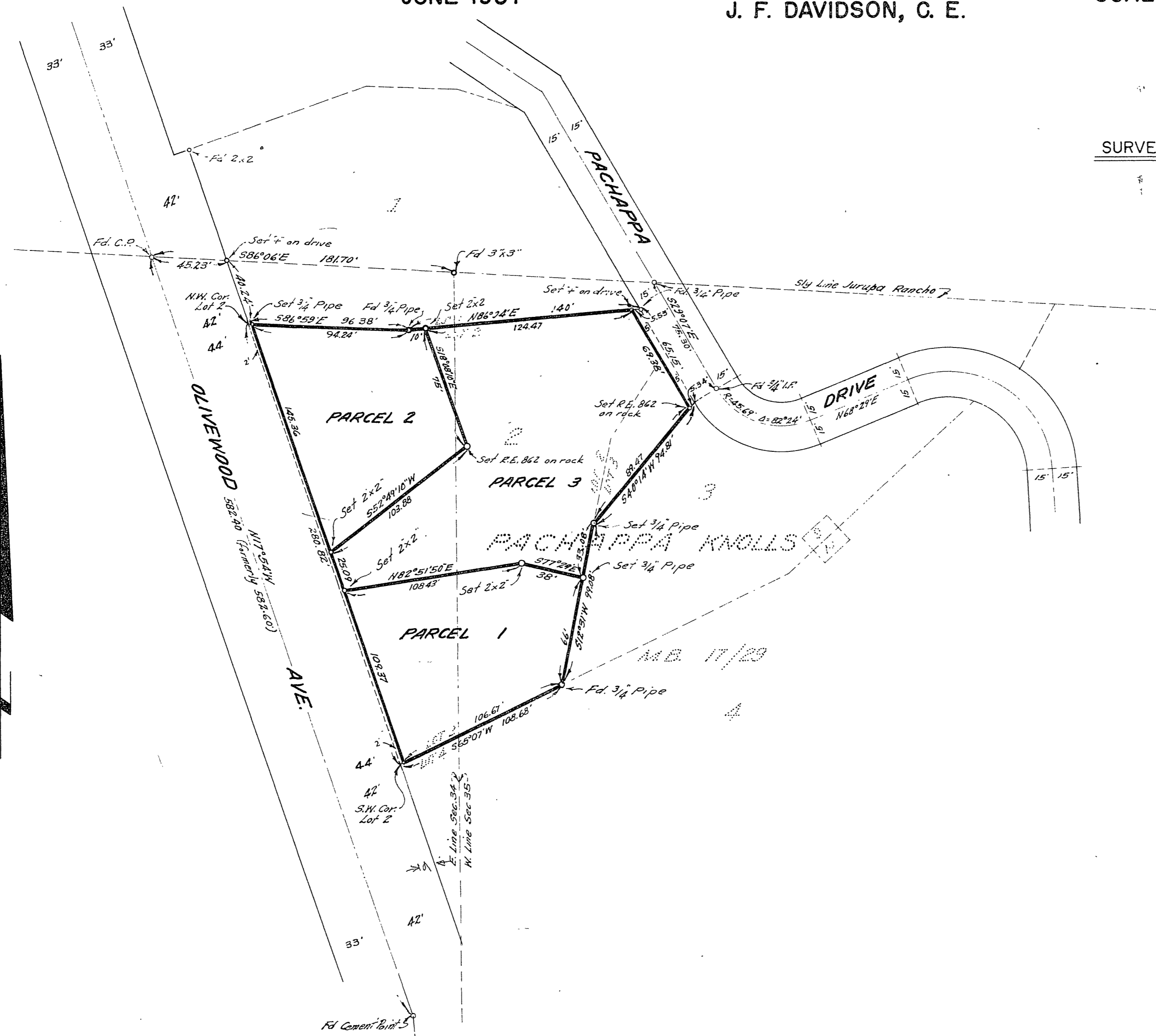

I hereby certify that I am Registered Civil Engineer of the State of California and that this map consisting of one (1) sheet correctly represents a survey made under my supervision during 1957; that all monuments shown hereon actually exist and their positions are correctly shown.

J. F. Davidson
Registered Civil Engineer No. 862

This Record of Survey map was approved by the City Council of the City of Riverside, California on the 2nd day of July 1957.

W. Waitt
City Clerk of the City of Riverside, California

Examined September 4, 1957.
A. C. Keith County Surveyor

By G. T. Worsley Deputy.

NOTE: Bearings are based on the center line of Olivewood Avenue as being N 17° 54' W as shown on map of PACHAPPA KNOLLS as recorded in Map Book 17 Page 29, Records Riverside County, Calif.

RS-27/9

5-227

BK 17

5-227