

27/17
R.S. 27/17

IN THE CITY OF RIVERSIDE RECORD OF SURVEY

FILED

SEP 24 1957
Jack A. Ross
O.A. *[Signature]*
Fec # 500
Filed at 10:10 A.M.
By County Surveyor

Of a Portion of the NE 1/4 of Section 13, T.2 S., R. 5 W., S.B. M. E., of Block 8 of the Lansdowne Div.
Map Book 8 page 82 Records of Riverside County Calif.

June 1957

Scale 1" = 50'

Donald J. McKee - Licensed Surveyor

Surveyed at the request of F.G. Hemstreet

I hereby certify that I am a Licensed Land Surveyor of the State of California and this map consisting of one (1) sheet, correctly represents a survey made under my supervision in June 1957 and that all the monuments shown hereon actually exist and their positions are correctly shown

[Signature]
Licensed Land Surveyor 1825

This Record of Survey Map was approved by the City Council of the City of Riverside on the 3rd day of Sept., 1957

[Signature]
City Clerk of the City of Riverside, Calif.

Examined September 23, 1957

AC. KEITH
County Surveyor of Riverside County, Calif.
By *[Signature]*
Asst.

Note: Bearings are based on the center line of Blenheim St. Shown as N 89° 25' W on Map of Lansdowne Division Recorded in Map Book 8 pg. 82 Records of Riverside County, California
2x2 Redwood stakes tagged L.S. 1825 set at all lot corners unless otherwise noted.

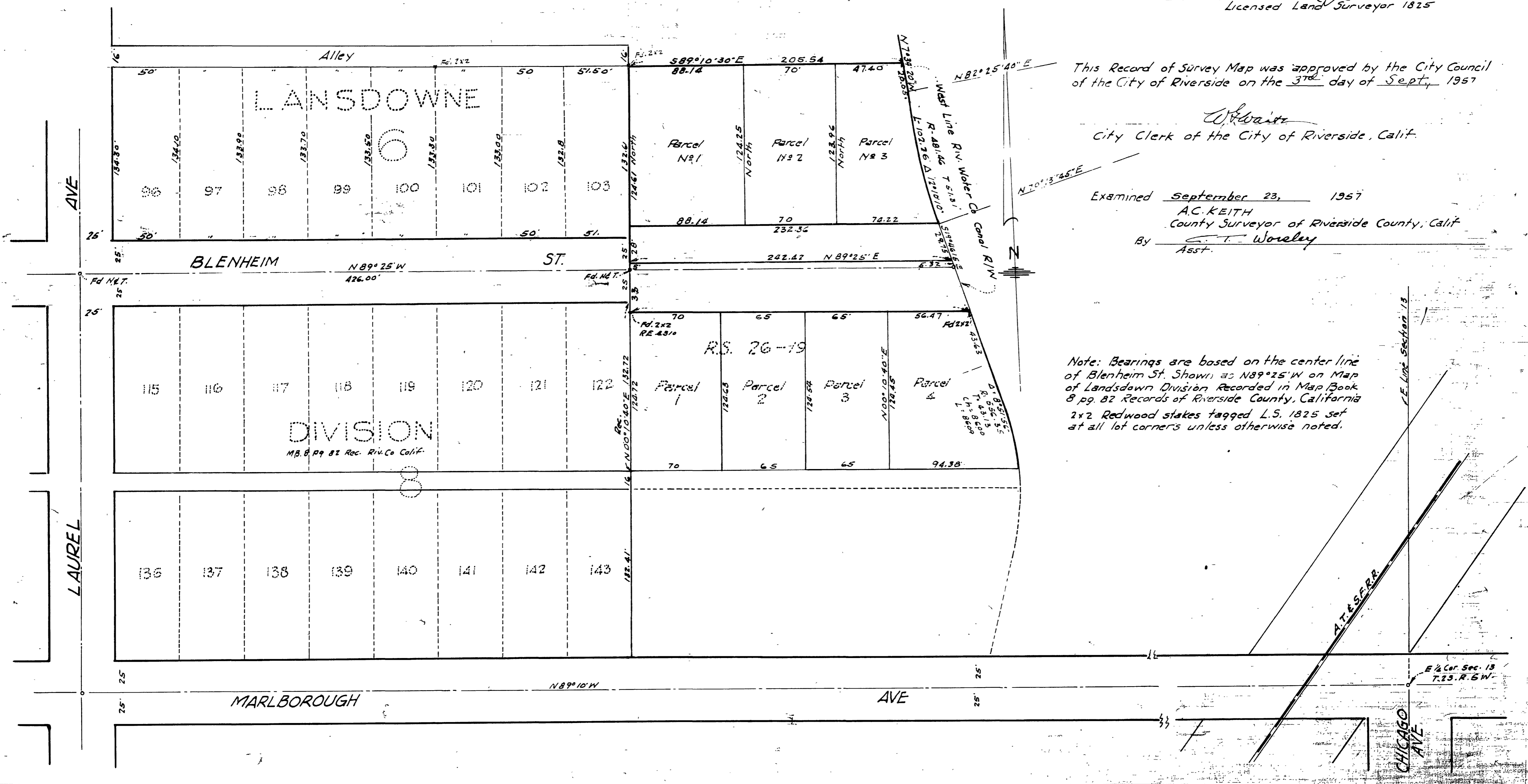

R.S. 27/17