

IN THE CITY OF RIVERSIDE RECORD OF SURVEY

Being a Survey of Lot 4 of Everest St Acres as shown by Map on file in Book 12 of Maps Page 66 Records of Riverside County Calif.

May 1957

Scale 1 in = 100 ft

Donald J. McKee ~ Licensed Surveyor

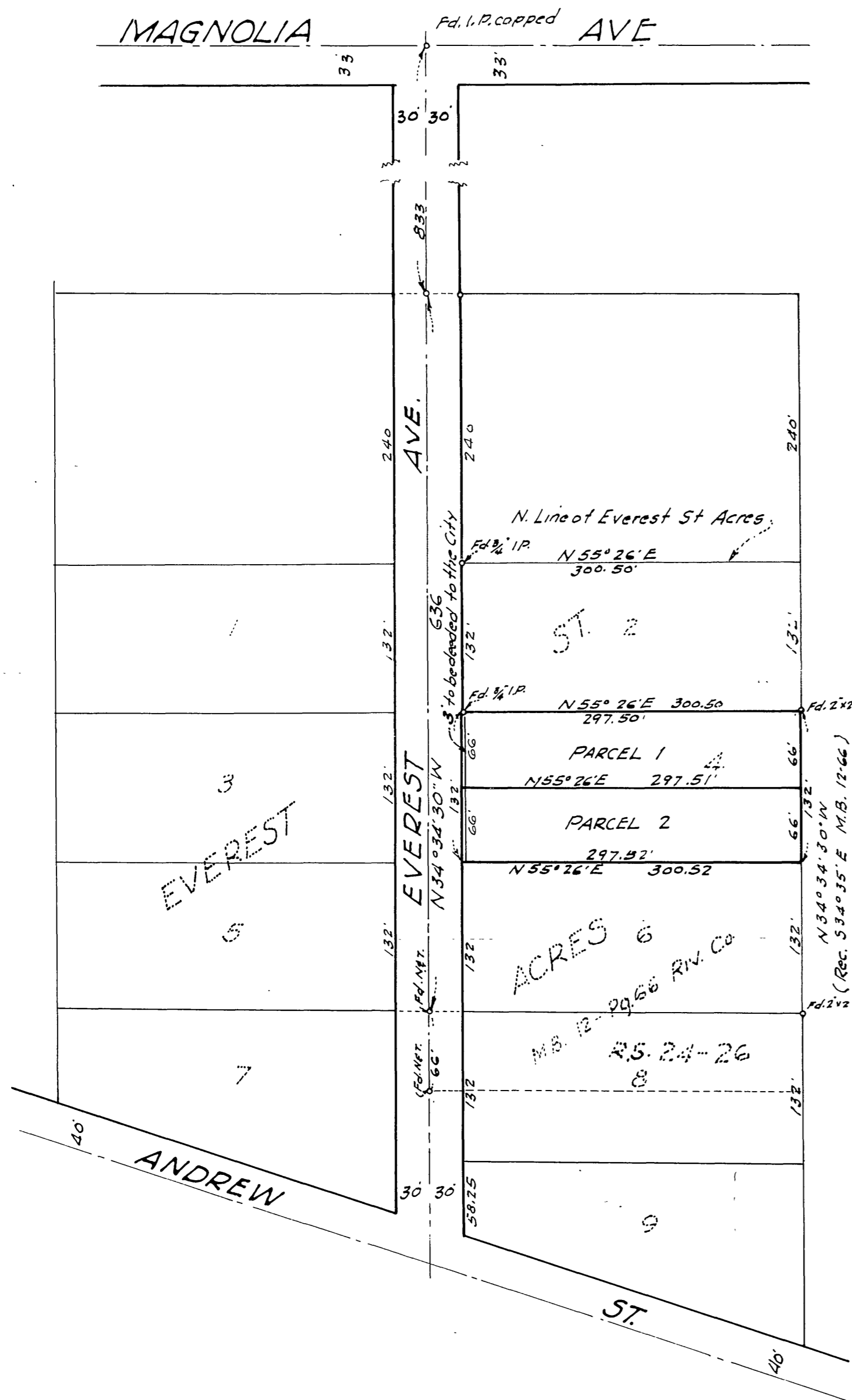

Surveyed at the request of John A. Santillo

I hereby certify that I am a Licensed Land Surveyor in the State of California and that this Map consisting of one (1) sheet correctly represents a survey made by me in May 1957, and that all the monuments shown hereon actually exist and their positions are correctly shown.

Donald J. McKee
Licensed Land Surveyor No 1825

This Record of Survey was approved by the City Council of the City of Riverside on 18th day of June, 1957

W. B. Wait
City Clerk of the City of Riverside, California

FILED

SEP 24 1957
Jack A. Ross
O. A. Priest
Fec # 500
Filed at 10:10 A.M.
By County Surveyor.

Examined September 23, 1957
A.C. Keith, County Surveyor, Riverside County, Calif.

by C. T. Worsley
Asst.

Note Bearings are based on the center line of Everest St. as shown by Map on file in M.B. 12 pg. 66 Records of Riverside Co. Calif.
Monuments found as shown.
2x2 Redwood Stakes tagged L.S. 1825 set at lot corners.

RS-27/19

RS-27/19

1541