

27/30

IN THE CITY OF RIVERSIDE RECORD OF SURVEY

of the South Half of the Northeast Quarter of the Southwest Quarter of Section
32 in T. 2 S. R. 5 W. San Bernardino Base and Meridian

June 1957

Scale 1 in. = 100 ft.

Donald J. McKee Licensed Surveyor

FILED

NOV - 1 1957
Jack A. Ross
O. A. Wheat
Fee \$ 5.00
Filed by County Surveyor
At 4:05 P.M.

Surveyed at the request of Robert E. and Clarin G. Muir

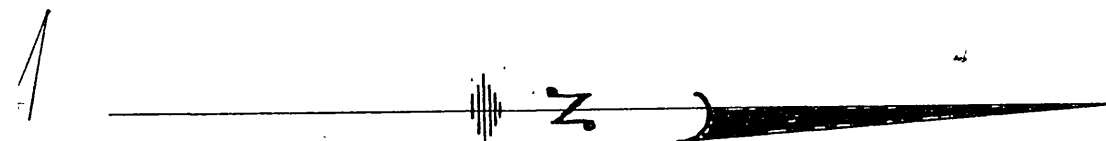

I hereby certify that I am a Licensed Land Surveyor in the State of California and that this map consisting of one (1) sheet correctly represents a survey made under my supervision in June 1957 and that all the monuments shown hereon actually exist and their positions are correctly shown

Donald J. McKee
Licensed Land Surveyor #1825

Examined November 6, 1957

A.C. Keith, County Surveyor, Riverside Co. Calif.

by C. T. Worsley
Asst.

This Record of Survey was approved by the City Council of the City of Riverside on the 1st day of Oct, 1957

W. W. Worsley
City Clerk of the City of Riverside, Calif.

NOTE.

Bearings are based on the east line of the South West Quarter of Section 32 T. 2 S. R. 5 W. S.B. & M shown as N0°01'30"E on Record of Survey Map Book 24 pg 96 Rec. of Riverside Co. Calif.

3/4" Iron pipe tagged L.S. 1825 set at all corners
Monuments found as noted.

R.S. 24-96 Riv. Co. Calif.

CURVE DATA				
No	Δ	R	T	L
1	0° 12' 45"	1467	272	544
2	4° 02'	867	30.53	61.03

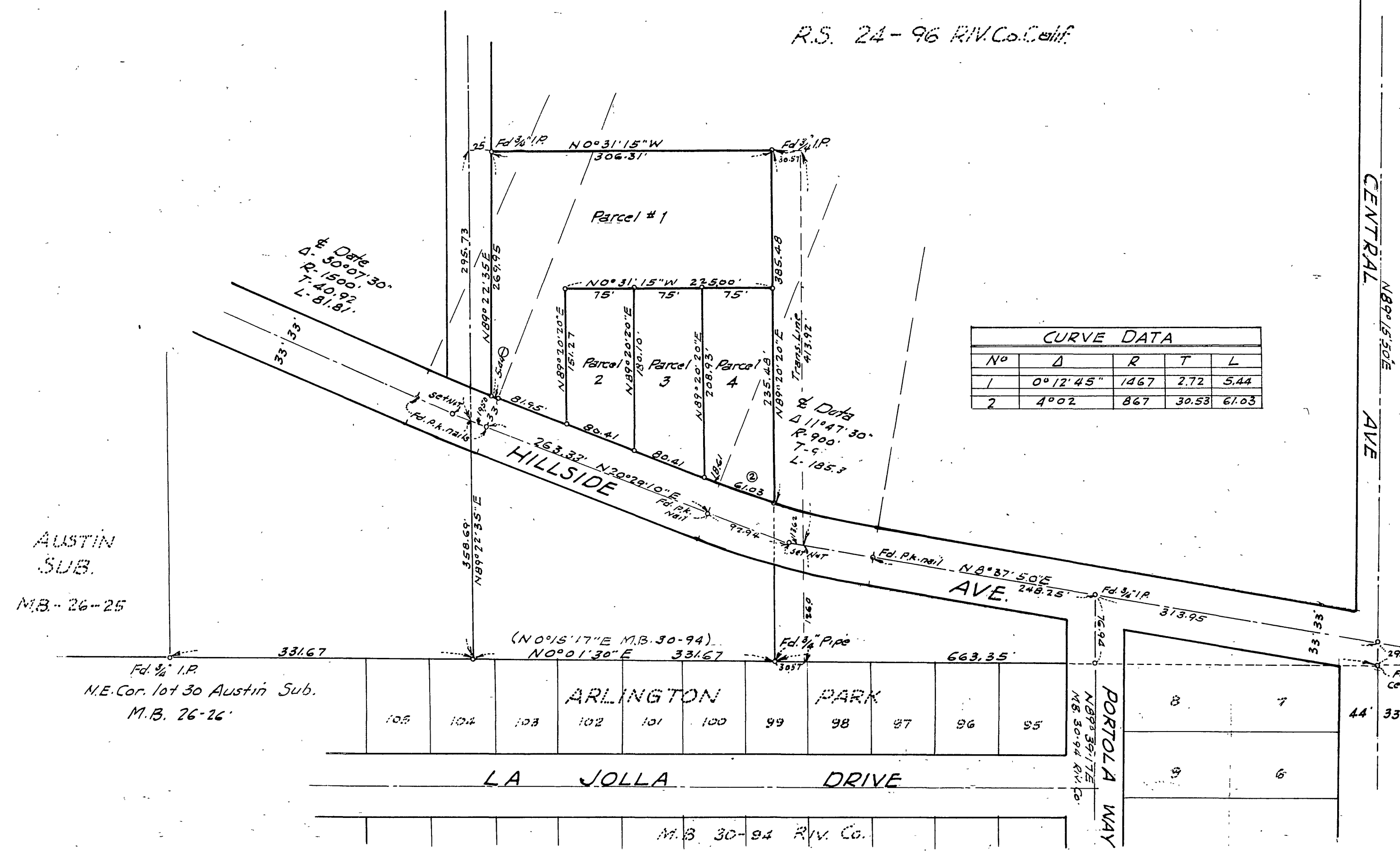

44-54

1573

OK