

27/60

FILED

FEB 4 - 1958
Jack A. Ross
O.A. Wheat
Filed By County Surveyor
at 4:00 P.M.
Fee \$5.00

RECORD OF SURVEY

OF A PORTION OF LOT 42 IN BLOCK II VILLAGE OF ARLINGTON.
M.B.I PAGE 62, RECORDS OF SAN BERNARDINO COUNTY,
CALIFORNIA

B. DOUGLAS POWELL
CIVIL ENGINEER

JUNE 1957

SCALE 1"=100'

I hereby certify that I am a Registered Civil Engineer in the State of California and that this map, consisting of one (1) sheet, correctly represents a survey made under my supervision during June, 1957, and that all monuments shown hereon actually existed and their positions are correctly shown.

B. Douglas Powell
Registered Civil Engineer No. 9865

Surveyed at the request of Harold C. McKee

This Record of Survey Map was approved by the City Council of the City of Riverside, California, on the 10th day of Dec., 1957

W. W. Waite
City Clerk of the City of Riverside

Examined February 4, 1958

A.C. Keith
County Surveyor County of Riverside

By *C.T. Worsley*
Deputy

Engineers Notes:

The basis of bearing for this survey is the centerline of Sequoia Street N 34° 01' W, as shown in M.B. 25, Page 41, Records of Riverside County, California.

- o Indicates monuments found as noted.
- 2" X 2" Hubs set at property corners shown thus #, tagged R.E. 9865 other corners as noted.

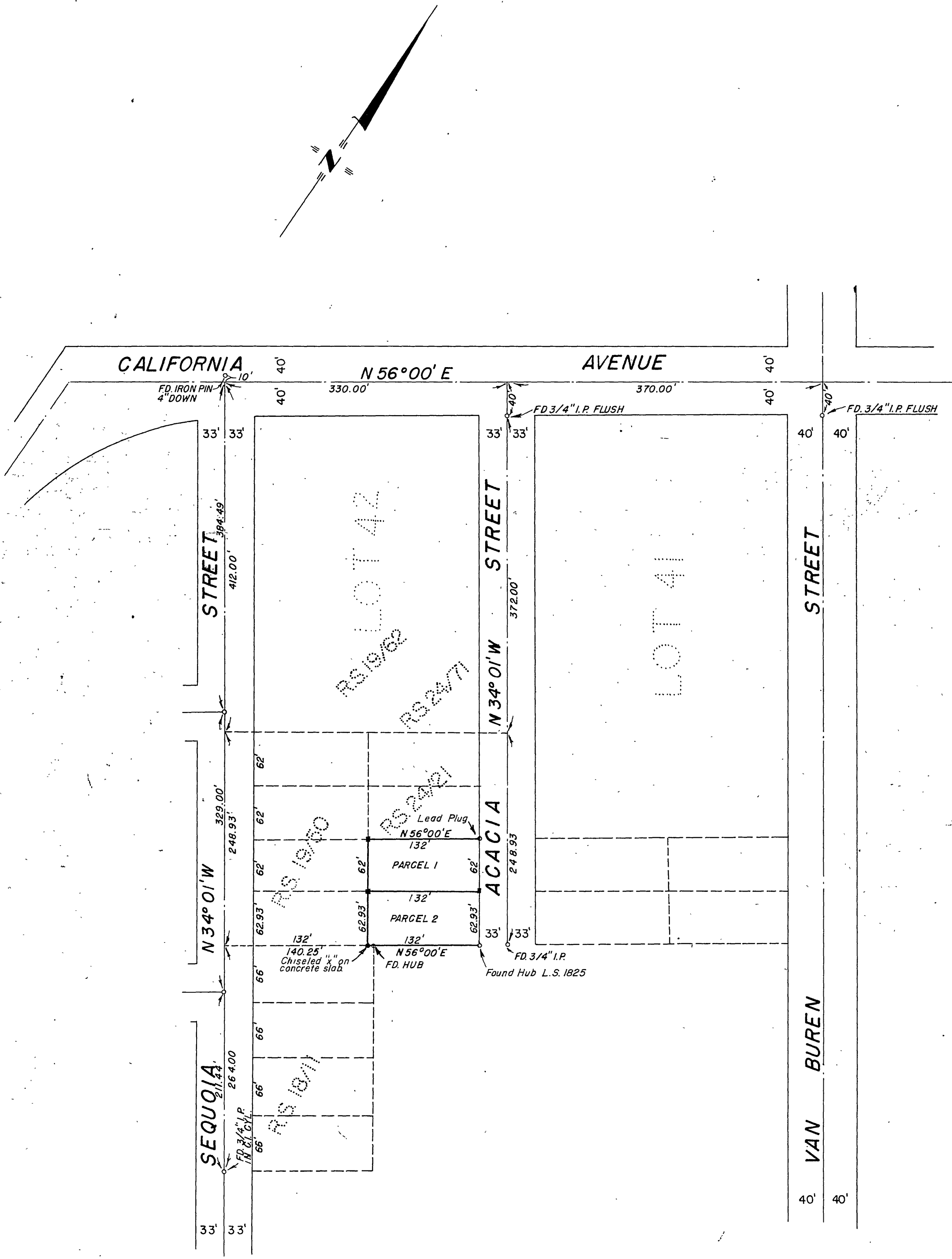

37/609