

27/67

RECORDER'S CERTIFICATE

Filed for record this 4th day of Feb, 1958, at 4:00 P.M. in Book 27 of Page 67, of the request of County Surveyor.

Jack A. Ross
County Recorder
By O.A. Heath Deputy
Fee \$5.00.

IN THE CITY OF RIVERSIDE

RECORD OF SURVEY

OF A PORTION OF LOT 10, ALAMO TRACT AS SHOWN ON MAP RECORDED IN MAP BOOK 9, PAGE 5, RECORDS OF RIVERSIDE COUNTY, CALIFORNIA.

DECEMBER 1957

J. F. DAVIDSON,
CIVIL ENGINEER -

SCALE 1"=60'

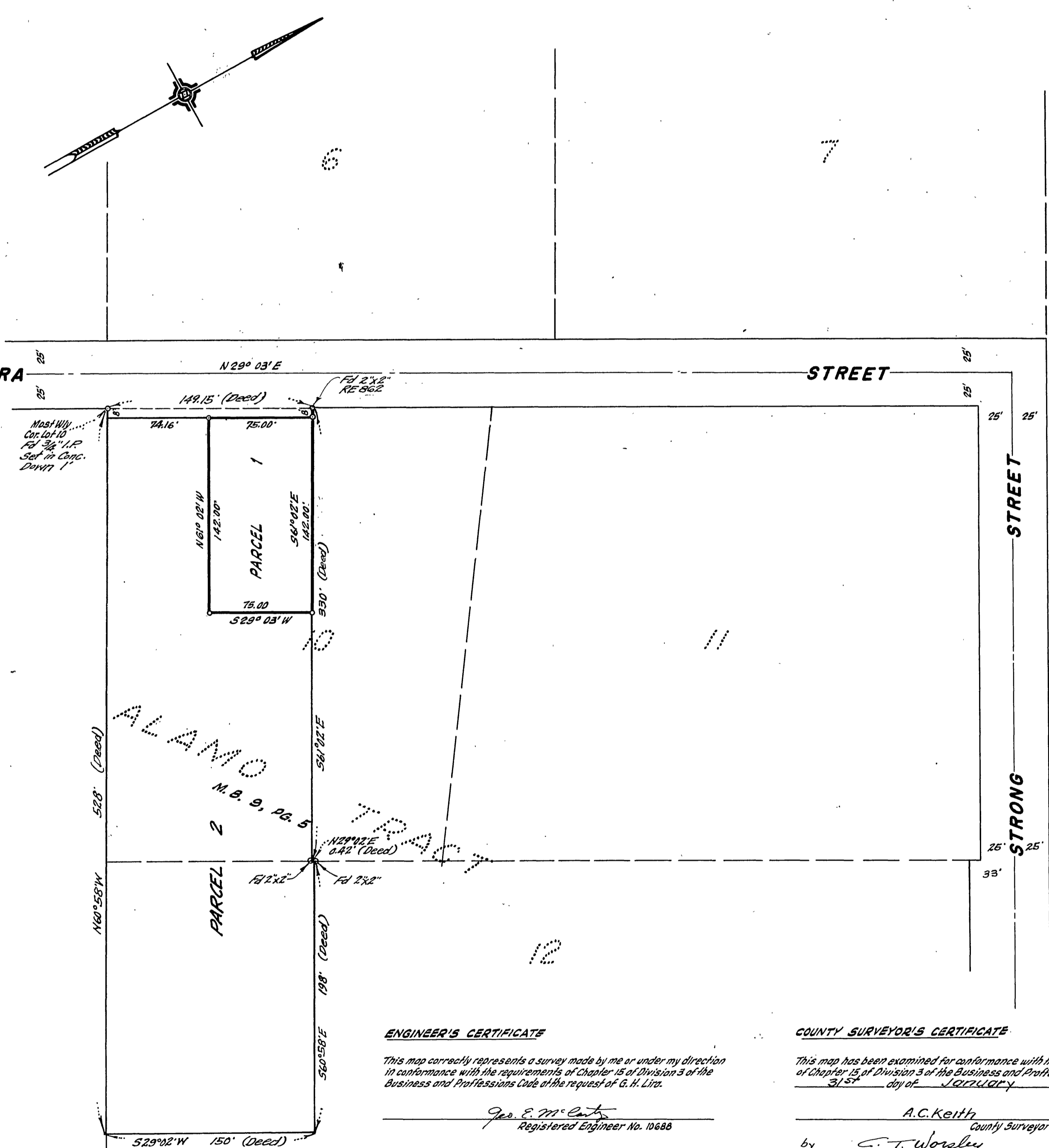

RIVERA TRACT
M. B. 10, PG. 4

ENGINEER'S CERTIFICATE

This map correctly represents a survey made by me or under my direction in conformance with the requirements of Chapter 15 of Division 3 of the Business and Professions Code of the request of G. H. Lira.

J. F. Davidson
Registered Engineer No. 10688

COUNTY SURVEYOR'S CERTIFICATE

This map has been examined for conformance with the requirements of Chapter 15 of Division 3 of the Business and Professions Code this 31st day of February, 1958.

A.C. Keith
County Surveyor
by C.T. Worsley
Deputy

CITY COUNCIL'S CERTIFICATE

This Record of Survey map was approved by the City Council of the City of Riverside, California on the 28th day of January, 1958.

[Signature]
City Clerk of the City of Riverside, California

ENGINEER'S NOTE

Bearings are based on the Center Line of RIVERA STREET as being N29°03'E as shown on map of 'ALAMO TRACT', M.B. 9/5, Rec. Riv. Co., Calif.

— indicates 2"x2" Redwood Stakes, painted white and tagged R.E. 862, Set unless noted otherwise.