

342
27/72

IN THE CITY OF RIVERSIDE RECORD OF SURVEY

10000

Being a Survey of a Portion of Lot 42 in Block 11 in the Village of Arlington as
Shown by map on file in Book 1 of Maps Page 62 Records of San Bernardino Co. Calif.

February 1957 Scale 1 in. = 100 ft.
Donald J. McKee Licensed Surveyor

FILED
FEB 11 1958
Jack A. Ross
O. A. [unclear]
Fee \$5.00
Filed by County Surveyor
at 4:30 P.M.

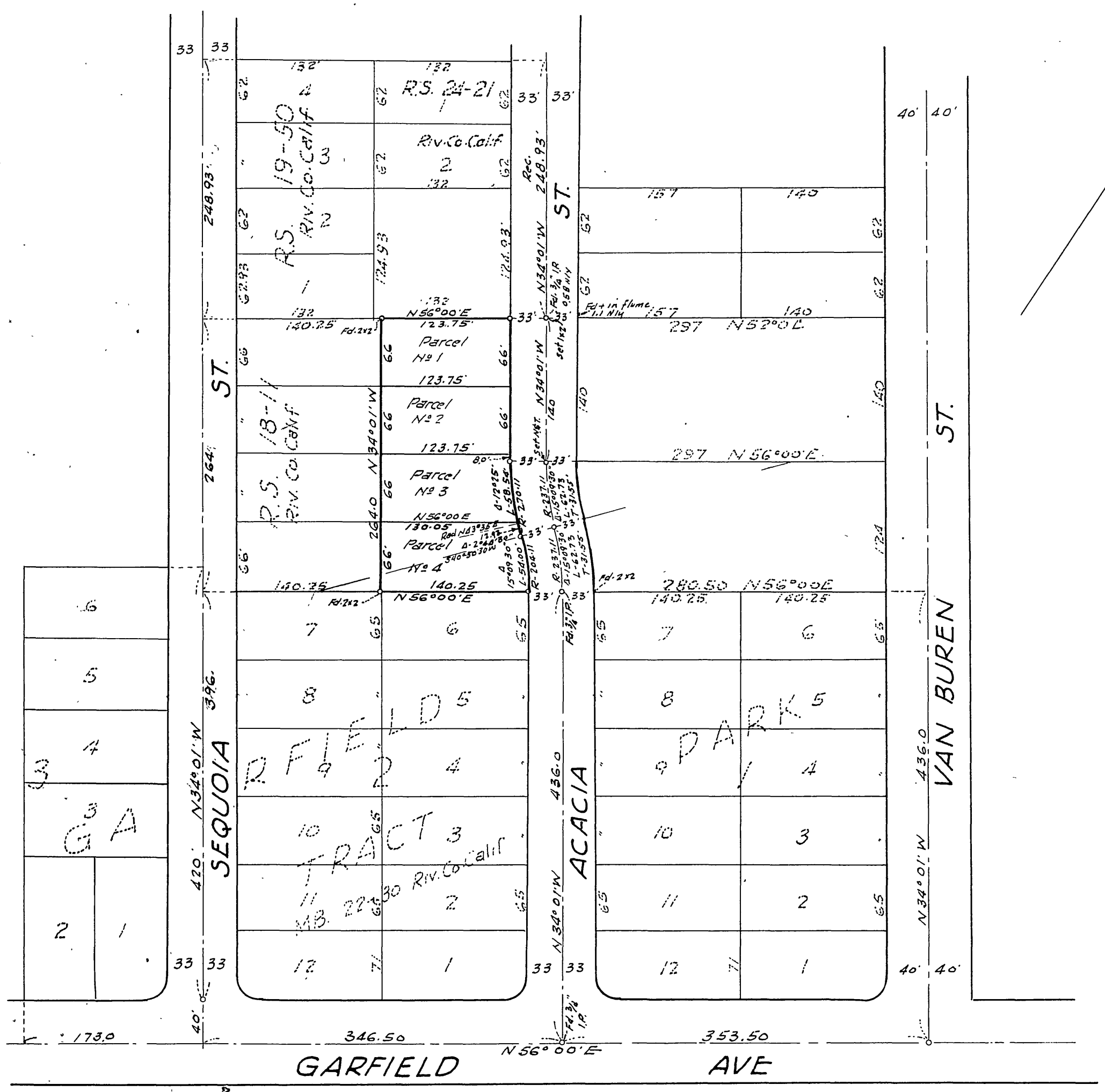

Surveyed at the request of Caroline M. Bols.

I hereby certify that I am a Licensed Land Surveyor in the State of California and that this map consisting of one (1) sheet correctly represents a survey made by me in February 1957 and that the monuments shown hereon actually exist and their positions are correctly shown.

Donald J. McKee
Licensed Land Surveyor # 1825

This Record of Survey map was approved by the City Council of the City of Riverside, California on the 7th day of Jan., 1958

W. R. Wait
City Clerk of the City of Riverside, Calif.

Examined February 11, 1958.
A.C. Keith, County Surveyor of Riverside County, California

by G. T. Worley
Deputy

Note: Bearings are based on the center line of Garfield Ave. shown as N56°00'E on Map of Garfield Park tract as per Map Bk. 22 pg. 30 Rec. of Riverside Co. Calif.
Monuments found as noted.
2x2 Redwood stakes tagged L.S. 1825 set at lot corners