

IN THE CITY OF RIVERSIDE
RECORD OF SURVEY

14115

FILED
 Feb 26, 1958

BEING A SURVEY OF A PORTION OF LOT 3, BLOCK 56, ARLINGTON HEIGHTS, AS
 RECORDED IN MAP BOOK 11, PAGES 20 AND 21, RECORDS OF SAN BERNARDINO
 COUNTY, CALIFORNIA.

JUNE, 1955

SCALE 1" = 50'

J. F. DAVIDSON, C. E.

SURVEY MADE AT THE REQUEST OF E. H. PRATT

Jack A. Ross
 County Recorder
 By O. A. Wheat
 Deputy
 Filed by County Surveyor
 Fee \$5.00
 at 7:50 P.M.

This Record of Survey map was approved by the City Council of the City of Riverside, California on the 14th day of June 1955.

J. Swartz
 City Clerk of the City of Riverside, California

ENGINEERS NOTE:
 Bearings are based on the center line of GRACE ST., being N. 11°00' W. as shown on Record of Survey 19/82, Rec. of Riverside County, California.
 Monuments found and set as noted.

Examined February 26, 1958

A. C. KEITH COUNTY SURVEYOR
 RIVERSIDE COUNTY, CALIF.

By G. T. Worley Deputy

I hereby certify that I am a Registered Civil Engineer of the State of California, and that this map consisting of one (1) sheet correctly represents a survey made under my supervision during May of 1955; that all monuments shown hereon actually exist and their positions are correctly shown.

J. F. Davidson
 Registered Civil Engineer No. 862

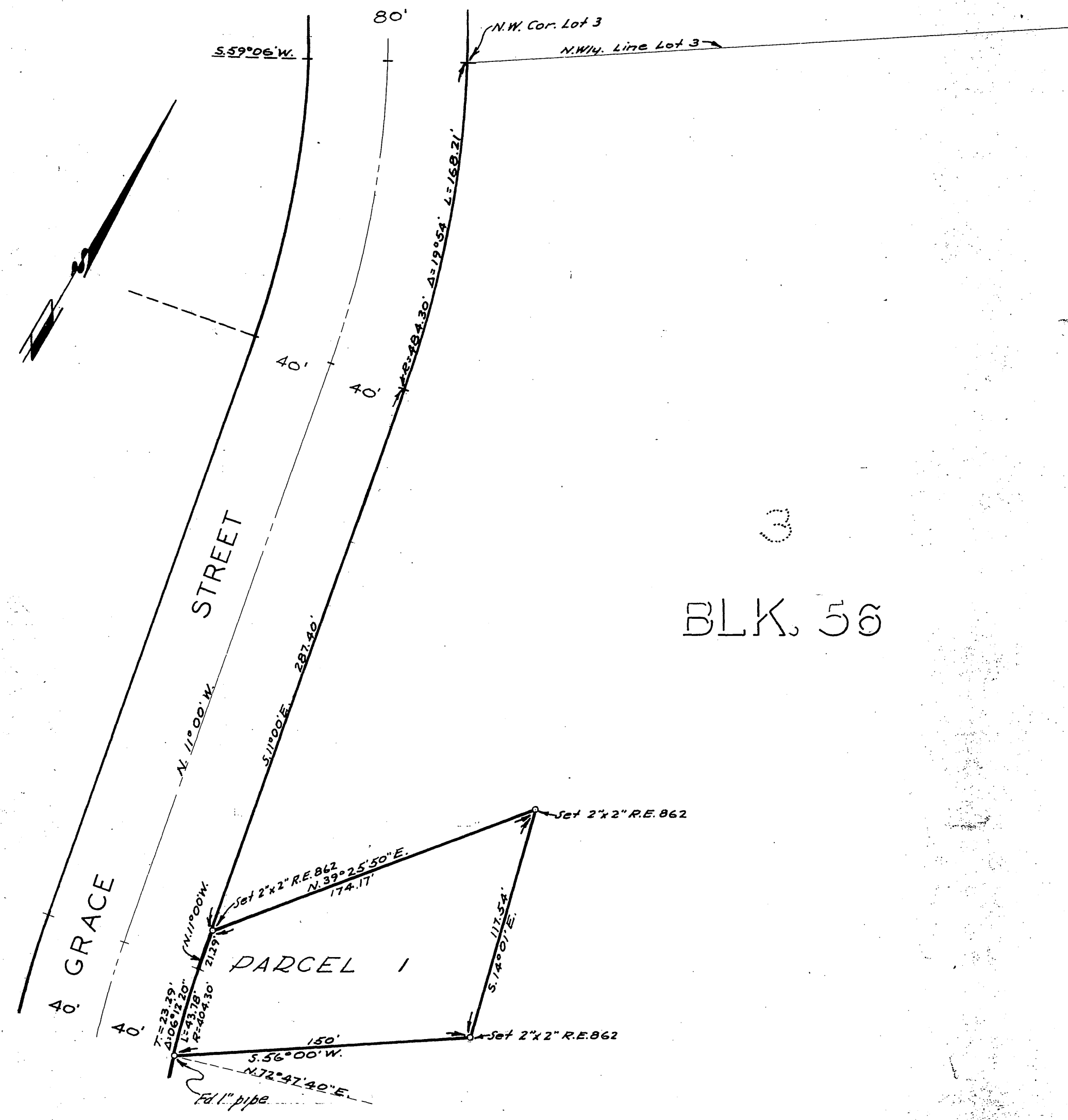

3
 BLK. 56

FB. 433-65
 FB. 404-60

#1176

DS-126