

# RECORD OF SURVEY

of a Portion of Lot 1 in the SE. Quarter of Section 29, T. 2 S. R. 5 W. S.B.B.M.  
 as Shown by United States Government Survey Riverside Co. Calif.  
 February, 1956

Donald J. McKee

Licensed Surveyor

Scale: 1" = 50'

80773

**FILED**

MAR 21 1958  
 Jack A. Ross  
 County Surveyor  
 at 10:45 A.M.

27/88  
 RS-27/88

JURUPA AVE

S85°47'E

Surveyed at the request of Berl O. Richmond  
 February 1956

I hereby certify that I am a Licensed Land Surveyor of the State of California, and that this map consisting of one sheet correctly represents a survey made by me in February 1956 and that all monuments shown hereon actually exist and their positions are correctly shown

*Donald J. McKee*  
 Licensed Land Surveyor Cert. No. 1825

Examined March 21, 1958  
 A.C. Keith  
 County Surveyor Riverside Co. Calif.  
 G.H. Worsley  
 Deputy

This Record of Survey map was approved by the City Council of the City of Riverside on the 25<sup>th</sup> day of Feb., 1958

*W. Swartz*  
 City Clerk of the City of Riverside

Note: Bearings are based on the center line of Jurupa Ave as shown on map entitled Evans Rio Rancho as recorded in Map Book 10 pg. 52-53-54 Riverside County Records  
 2x2 Redwood stakes tagged L.S. 1825 set at all corners unless otherwise noted.

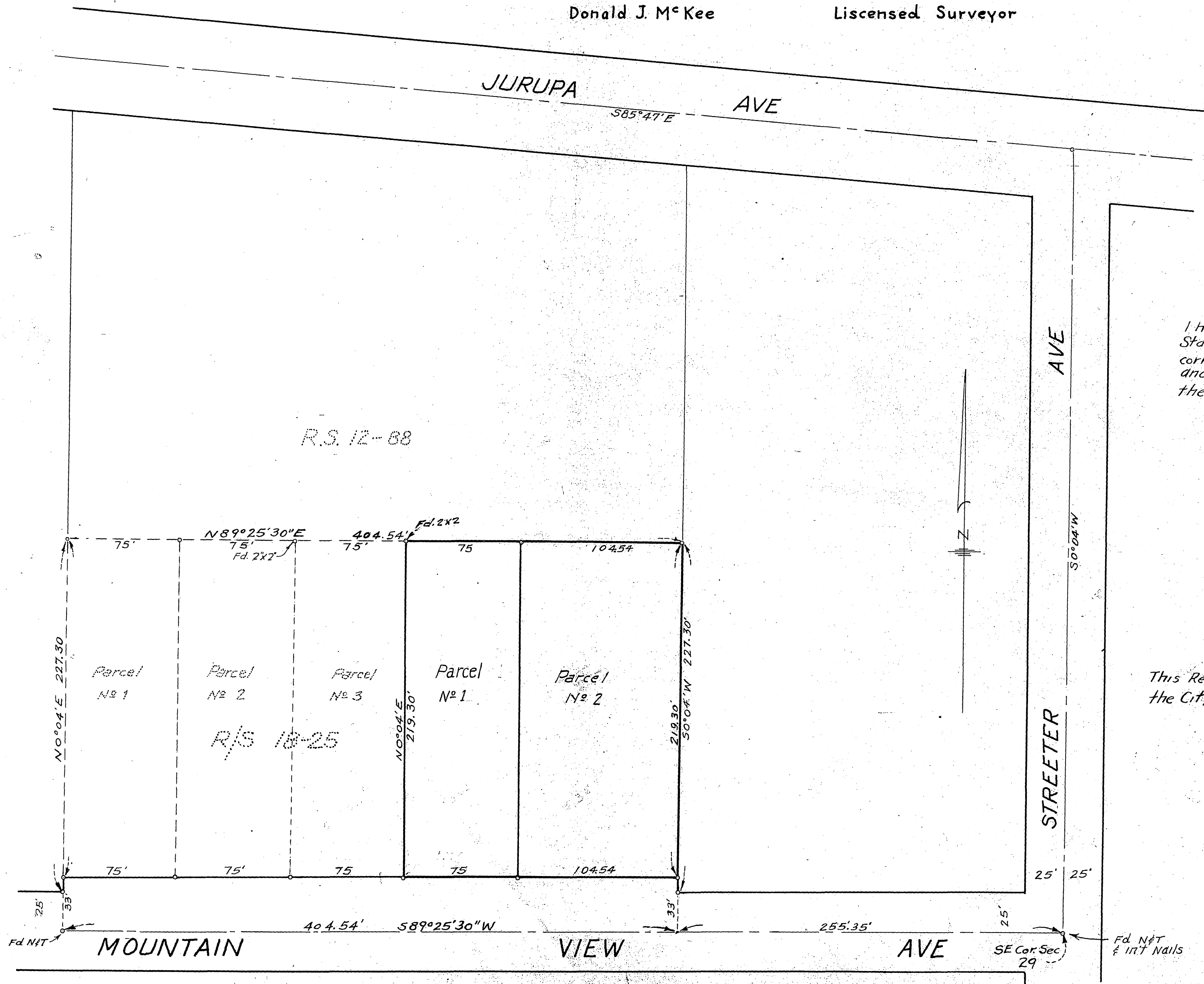

R.S. 12-88

R/S 18-25

270