

28/2
R/S 28/2

Filed for Record at request of County Surveyor this 2nd day of April, 1958 at 4:10 P.M. in Book 28 of Record of Survey of Page 2 Fee \$ 5.00 No. JACK A. ROSS County Recorder By O.A. Wheat Deputy

IN THE CITY OF RIVERSIDE

RECORD OF SURVEY

SHOWING A SURVEY OF A PORTION OF LOT "B" OF VICTORIA HEIGHTS, MAP BOOK 4, PAGE 92, RECORDS OF RIVERSIDE CO., CALIFORNIA.

FEBRUARY 1958

J. F. DAVIDSON, C. E.

SCALE 1" = 50'

FINAL MAP OF DIVISION "D" HALL'S ADDITION TO RIVERSIDE M. B. 9, Pg. 4 S.B. Co.

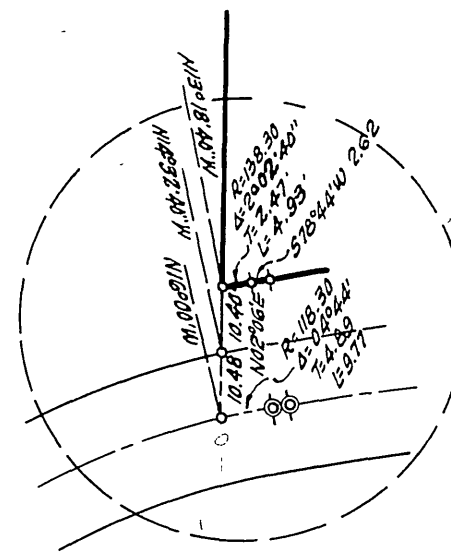
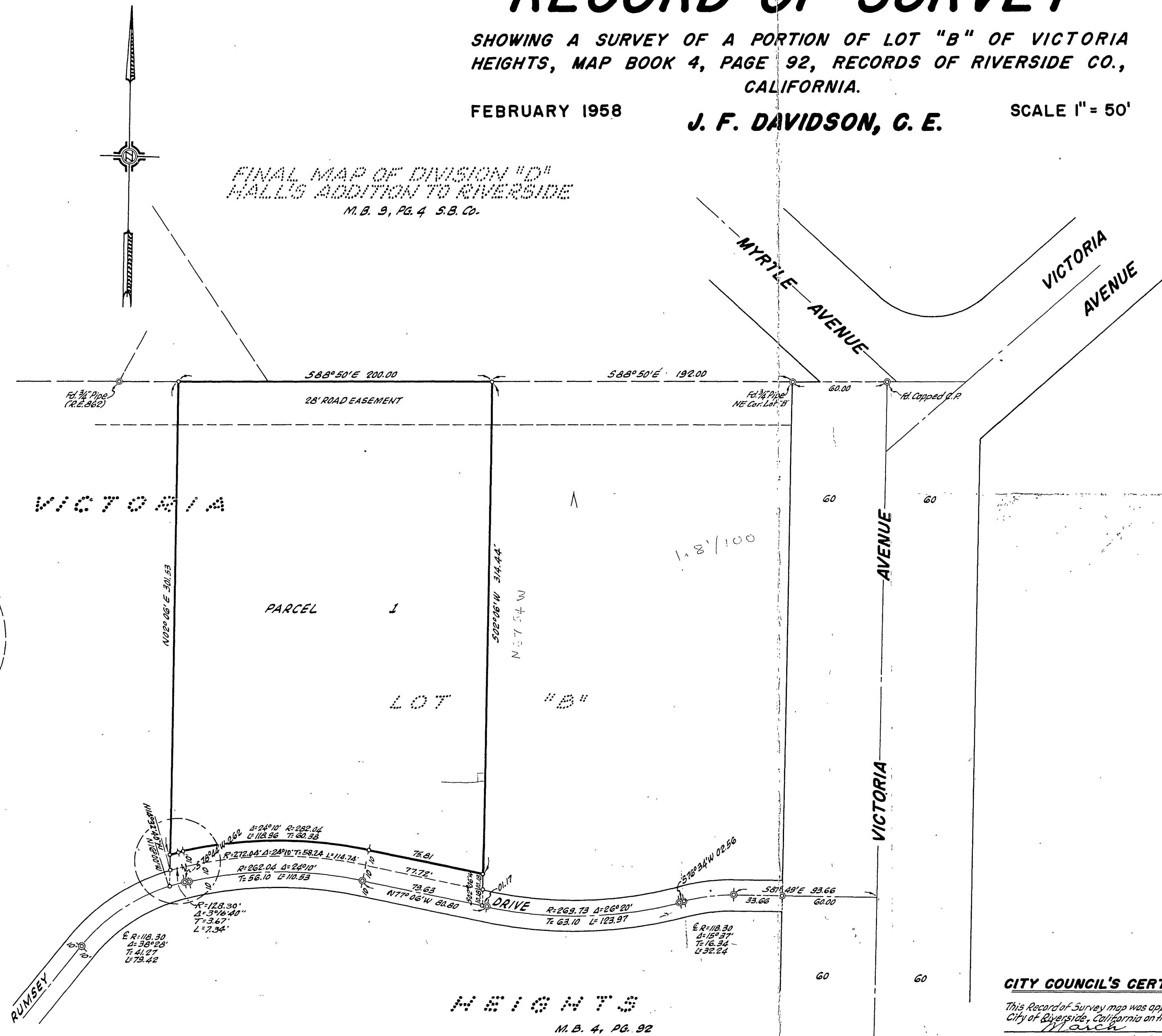

MADE AT REQUEST OF HOWARD HAYS JR.

COUNTY SURVEYOR'S CERTIFICATE

This map has been examined for conformance with the requirements of Chapter 15 of Division 3 of the Business and Professions this 1st day of April, 1958.

A.C. KEITH County Surveyor By G.T. Worsley Deputy

ENGINEER'S CERTIFICATE

This map correctly represents a survey made by me or under my direction in conformance with the requirements of Chapter 15 of Division 3 of the Business and Professions Code at the request of HOWARD HAYS JR. in March of 1958.

J.F. Davidson Registered Engineer No. 862

CITY COUNCIL'S CERTIFICATE

This Record of Survey map was approved by the City Council of the City of Riverside, California on the 18th day of March, 1958.

J. Kraits City Clerk of the City of Riverside, California

ENGINEER'S NOTE

Bearings are based on the North Line of Lot "B" of VICTORIA HEIGHTS, M. B. 4/92, Rec. Riverside Co., California, being S88°50'E as shown by Deeds of Record.

- o indicates Cement Point found unless noted otherwise.
o indicates 3/4" Pipe tagged R.E. 862 set

R/S 28/2