

Filed for record this 17th day of May, 1958, at 10:40 A.M. in Book 728 of Record of Survey of Page 16 at the request of the County Surveyor.

Fee \$ 5.00 No. _____

JACK A. ROSS County Recorder

By O.A. Wheat Deputy

—IN THE CITY OF RIVERSIDE

RECORD OF SURVEY

OF A PORTION OF LOTS 76, 79 & 80 AND ALL OF LOT 78, HALL'S ADDITION DIVISION 'D', MAP BOOK 9, PAGE 4, RECORDS OF SAN BERNARDINO COUNTY, CALIFORNIA.

JANUARY 1958

J.F. DAVIDSON, C.E.

SCALE 1"=100'

SURVEY MADE AT REQUEST OF DON McCARTY

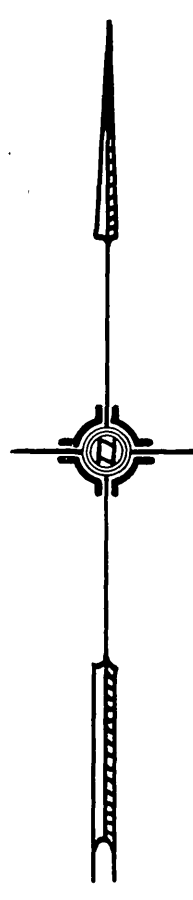

ENGINEER'S NOTE

Bearings are based on the South Line of Block 7 as being S89°50'W as shown on MAP OF ROCKLEDGE, M.B. 4, Page 56, Records of Riverside County, California.

Set 2" x 2" Redwood Stakes, painted white and legged R.E. 862 at all corners shown thus: ⊙

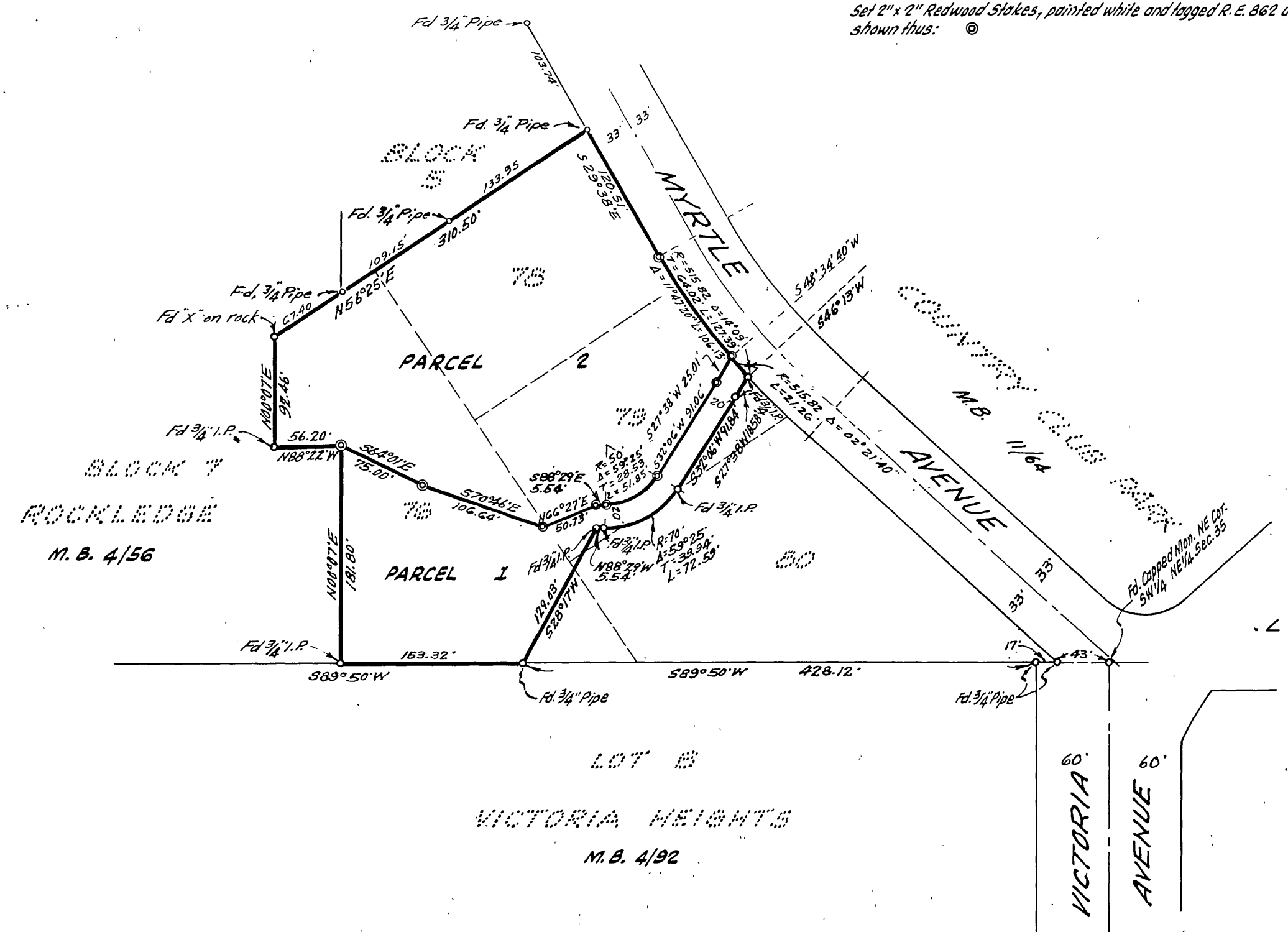

ENGINEER'S CERTIFICATE

This map correctly represents a survey made under my direction in conformance with the requirements of Chapter 15 of Division 3 of the Business and Professions Code of the request of Don McCarty in January of 1958.

J. F. Davidson
Registered Engineer No. _____

COUNTY SURVEYOR'S CERTIFICATE

This map has been examined for conformance with the requirements of Chapter 15 of Division 3 of the Business and Professions Code this 8th day of May, 1958.

A. C. KEITH County Surveyor

By C. T. Worsley Deputy

CITY COUNCIL'S CERTIFICATE

This Record of Survey map was approved by the City Council of the City of Riverside, California on the 17th day of May, 1958.

[Signature]
City Clerk of the City of Riverside, California.