

28/24

Filed for record at request of County Surveyor this 11th day of June 1958, at 10:30 A.M. in Book 22 of Record of Survey at page 24.
Fee \$5.00 No. 31014
JACK A. ROSS County Recorder
By O.A. Wheat Deputy

IN THE CITY OF RIVERSIDE

RECORD OF SURVEY

SHOWING A SURVEY OF LOTS 45 & 46 OF GAFFORD GARDENS AS RECORDED IN MAP BOOK 12, PAGE 97, RECORDS OF RIVERSIDE COUNTY, CALIFORNIA.

APRIL 1958

J.F. DAVIDSON, C.E.

SCALE 1" = 100'

SURVEY MADE AT REQUEST OF M. A. COCHRAN

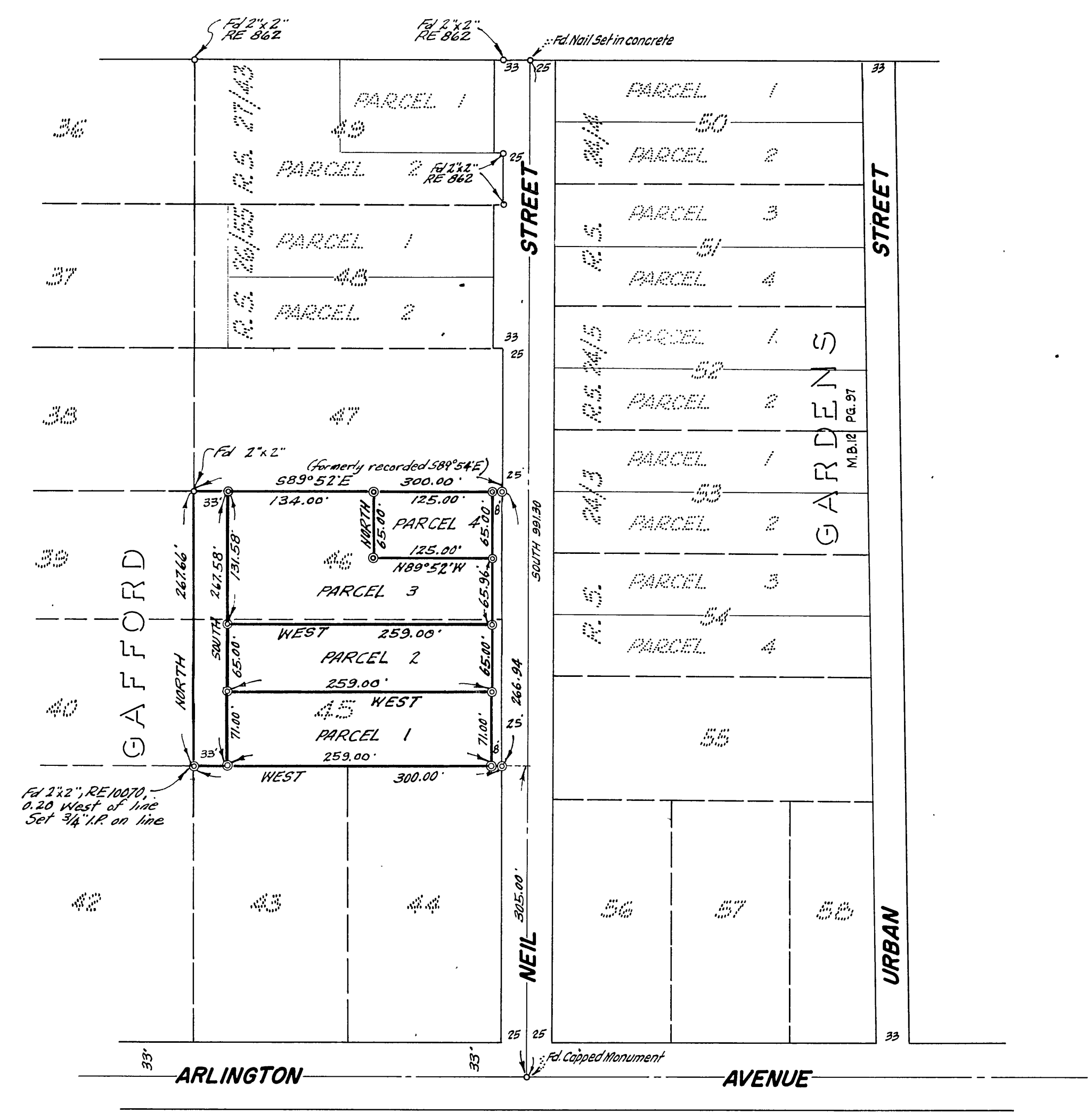

ENGINEER'S CERTIFICATE

This map correctly represents a survey made by me or under my direction in conformance with the requirements of Chapter 15 of Division 3 of the Business and Professions Code at the request of M. A. COCHRAN in April, 1958.

J. F. Davidson
Registered Engineer No. 862

ENGINEER'S NOTE

Bearings are based on the center line of NEIL STREET being SOUTH as shown on RL5 2413 Records of Riverside County, California.

⊙ Indicates 2"x2" Redwood Stake, Painted White, Tagged RE 862 Set.

COUNTY SURVEYOR'S CERTIFICATE

This map has been examined for conformance with the requirements of Chapter 15 of Division 3 of the Business and Professions Code this 12th day of June 1958.

A. C. KEITH County Surveyor
By G. T. Worsley Deputy

CITY COUNCIL'S CERTIFICATE

This Record of Survey map was approved by the City Council of the City of Riverside, California, on the 4th day of June, 1958.

[Signature]
City Clerk of the City of Riverside, California.