

Filed for record at request of County Surveyor this 11 day of June 1958, at 3:30 P. M. in Book 7-8 of Record of Survey of page 7-6 Fee \$ 5.00

No. 31777
JACKA ROSS County Recorder
By O U Wheat Deputy

IN THE CITY OF RIVERSIDE RECORD OF SURVEY

SHOWING A SURVEY OF A PORTION OF THE SOUTHEAST ONE-QUARTER OF SECTION 36, TOWNSHIP 2 SOUTH, RANGE 5 WEST, SAN BERNARDINO BASE AND MERIDIAN.

MAY 1958 J. F. DAVIDSON, C. E. SCALE 1" = 100'

SURVEY MADE AT REQUEST OF TULLOS BAUGH

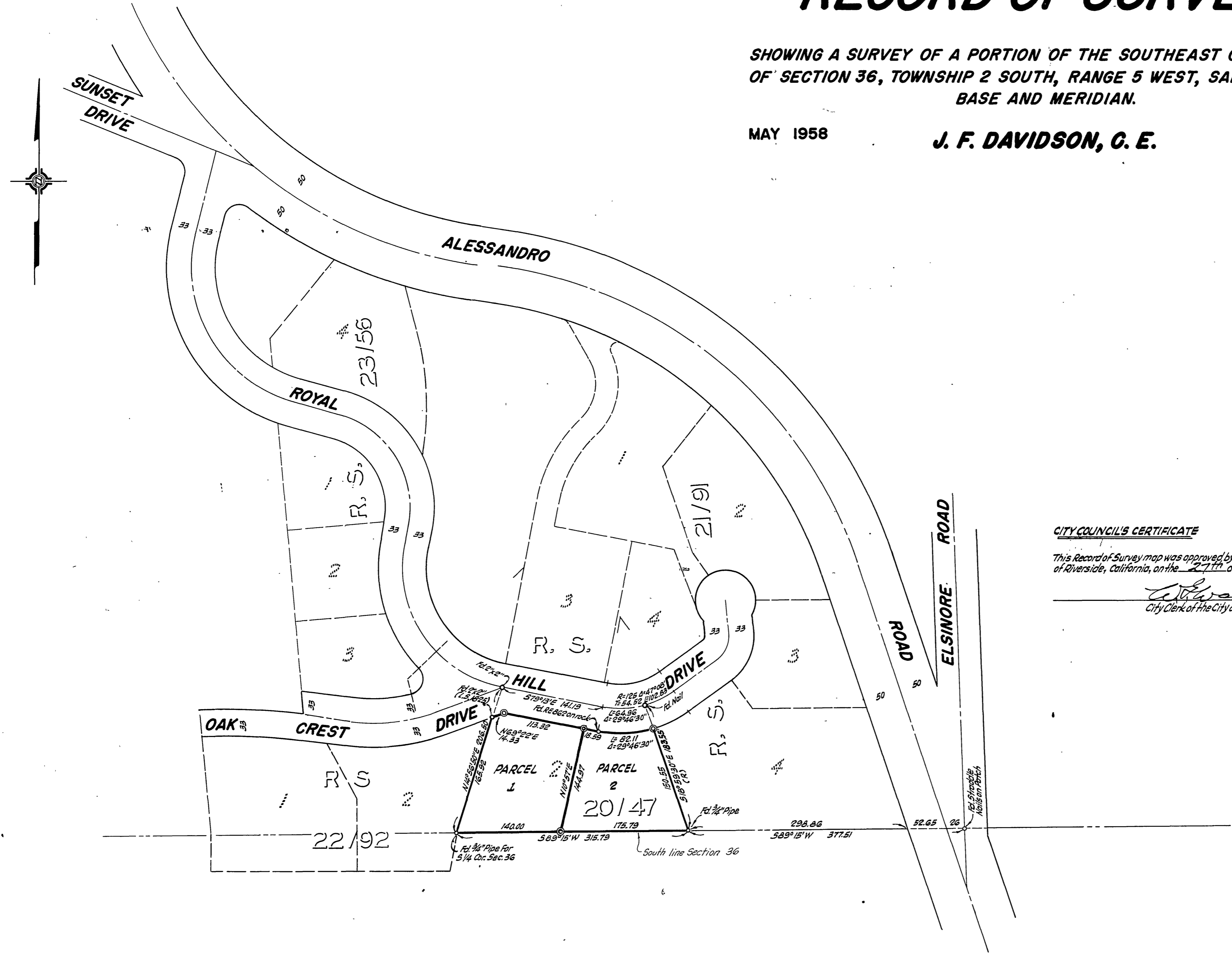

CITY COUNCIL'S CERTIFICATE

This Record of Survey map was approved by the City Council of the City of Riverside, California, on the 27th day of May, 1958.
[Signature]
City Clerk of the City of Riverside, Calif.

ENGINEER'S CERTIFICATE

This map correctly represents a survey made by me or under my direction in conformance with the requirements of Chapter 15 of Division 3 of the Business and Professions Code at the request of TULLOS BAUGH in May 1958.
[Signature]
Registered Engineer No. 862

ENGINEER'S NOTE

Bearings are based on the South line of Section 36, T. 2 S., R. 5 W. being 58°15' W as shown on R/S 20/47 Rec. Riv. Co., Calif.
○ indicates 3/4" Pipe found unless noted otherwise.
⊙ indicates 2" x 2" Redwood Stake tagged R.E. 862 set.

COUNTY SURVEYOR'S CERTIFICATE

This map has been examined for conformance with the requirements of Chapter 15 of Division 3 of the Business and Professions Code this 11th day of June 1958.
A. C. KEITH County Surveyor
By *[Signature]* Deputy