

IN THE CITY OF RIVERSIDE RECORD OF SURVEY

Filed for Record at request of County Surveyor this 16 day of June 1958 at 4:10 P.M. in Book 28 of Records of survey at page 28
Fee \$5.00
No 12263 by Jack A. Ross County Recorder
O.G. Mead Deputy

Being a Survey of Lot 2 Ramona Grove Tract as shown by Map on file in Bk. 23 of Maps Page 62 Records of Riverside County Calif.

April 1958 Scale 1 in = 30 ft.
Donald J. McKee - Licensed Surveyor

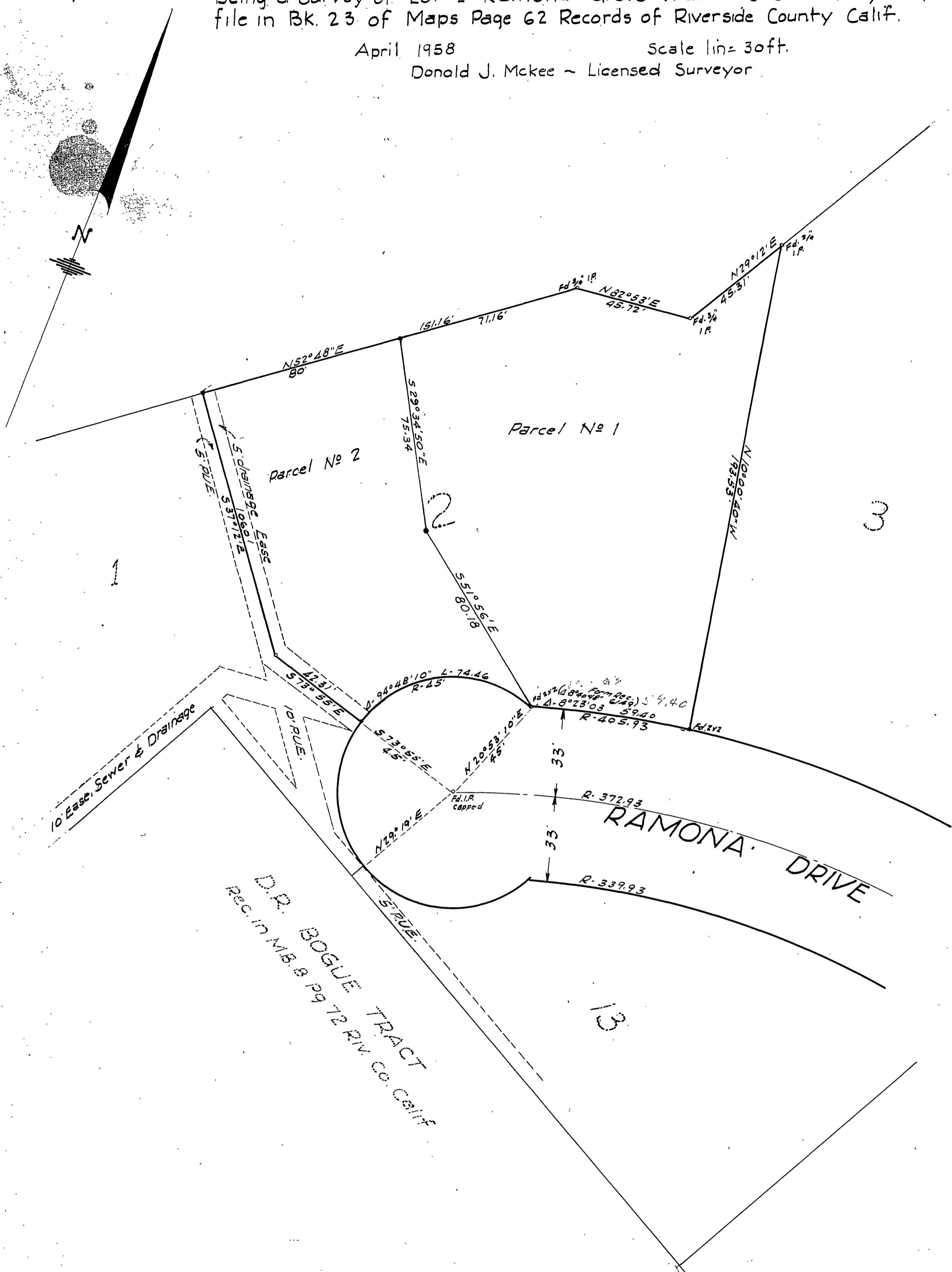

CITY CLERK'S CERTIFICATE

This Record of Survey Map was approved by the City Council of the City of Riverside, California, on the 27th day of May, 1958

W. J. Swartz
City Clerk of the City of Riverside, California

SURVEYOR'S CERTIFICATE

This Map correctly represents a survey made under my direction in conformance with the requirements of Chapter 15, of Division 3 of the Business and Professions Code at the request of John J. Mangel in April 1958

Donald J. McKee
Licensed Land Surveyor, No 1825

COUNTY SURVEYOR'S CERTIFICATE

This Map has been examined for conformance with the requirements of Chapter 15, Division 3 of the Business and Professions Code this 16th day of June 1958

A.C. Keith, County Surveyor
by E.T. Worsley
Assistant

Note: Bearings are based on boundary lines of lot 2 of Ramona Grove Tract as show by map on file in Book 23 of Maps page 62 Records of Riverside County, California
• Indicates Monuments found as shown.
• Indicates 3/4" Iron Pipe set and tagged L.S. 1825
• Indicates 2"x2" Redwood stakes set and tagged L.S. 1825