

Filed for Record at Request of County Surveyor
this 17 day of June 1958 at 3:15 P.M.
in Book 28 of Records of Survey at Page 29

IN THE CITY OF RIVERSIDE

RECORD OF SURVEY

Fee \$5.00 Jack A. Ross
County Recorder
No 43200 by O.A. Wheat
Deputy

Being a Survey of a Portion of Lot 62 Lands of the Southern
California Colony Association as show by Map on file in Book 7 of
Maps Page 3 Records of San Bernardino County California

April 1958 Scale 1 in. = 50 ft.
Donald J. McKee - Licensed Surveyor

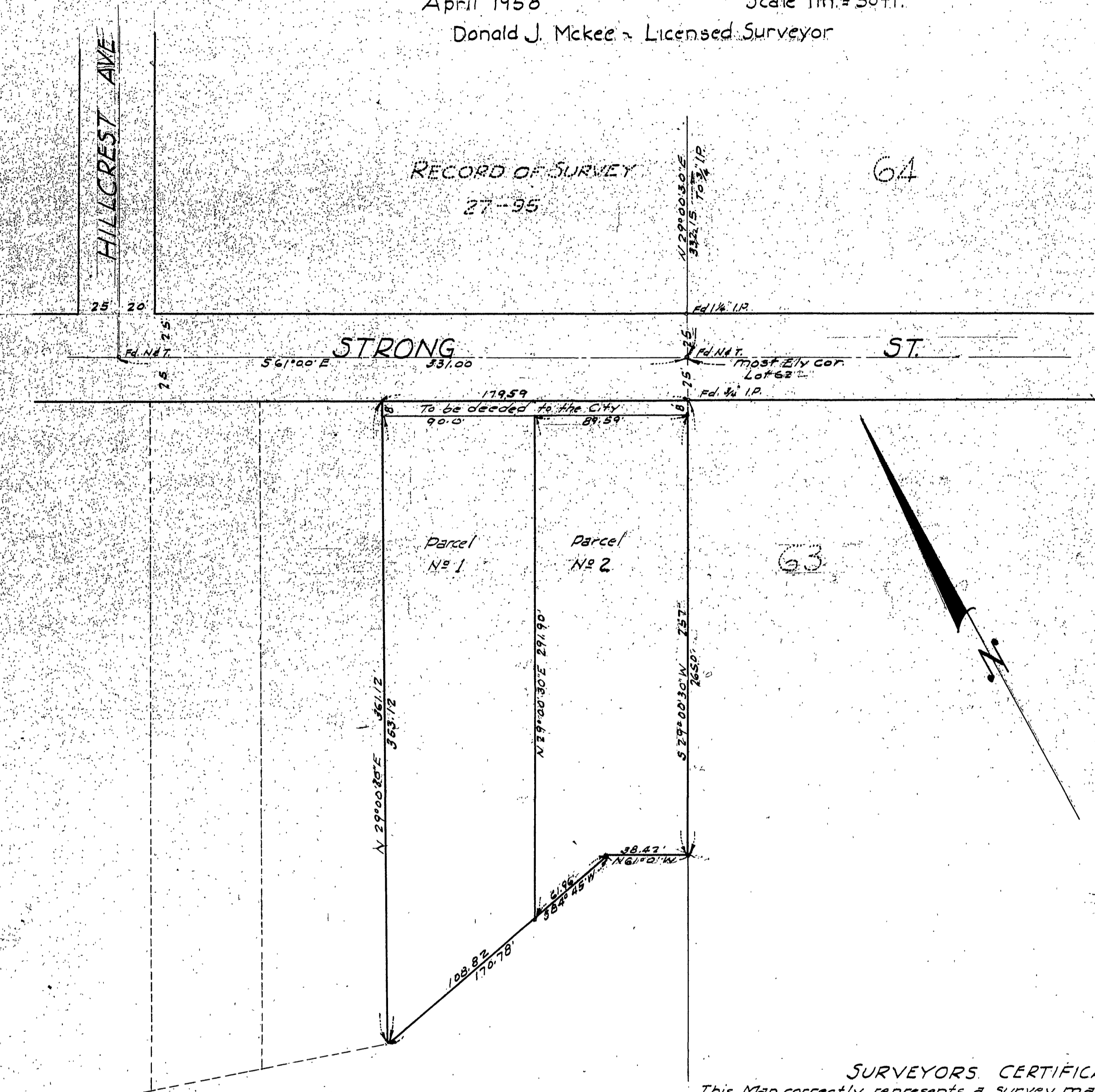

SURVEYORS CERTIFICATE

This Map correctly represents a Survey made under my direction in conformance with the requirements of Chapter 15 of Division 3 of the Business and Professions Code at the request of Ada Sloan April 1958

Donald J. McKee
Licensed Land Surveyor, No 1825

COUNTY SURVEYORS CERTIFICATE

This Map has been examined for conformance with the requirements of Chapter 15, Division 3 of the Business and Professions Code this 16th day of June 1958

A. C. Keith
County Surveyor
By C. T. Worsley
Assistant

CITY CLERKS CERTIFICATE

This Record of Survey map was approved by the City Council of the City of Riverside, Calif. on the 10th day of June, 1958

D. Wain
City Clerk of the City of Riverside, California

Note: Bearings are based of the center line of Strong St shown as S61°00'E on Record of Survey Map Book 27 pg. 95 Records of Riverside County, California
Monuments found as noted
• Indicates 3/4" Iron Pipe Set and tagged L.S. 1825
▪ Indicates 2x2 Red Wood Stakes set - Tagged 1825