

IN THE CITY OF RIVERSIDE

RECORD OF SURVEY

SHOWING A SURVEY OF A PORTION OF LOT 5 OF BLOCK 4 OF THE LANDS OF THE RIVERSIDE LAND AND IRRIGATING COMPANY AS RECORDED IN MAP BOOK I, PAGE 70, RECORDS OF SAN BERNARDINO COUNTY, CALIF.

APRIL 1958

J. F. DAVIDSON, C. E.

SCALE 1"=50'

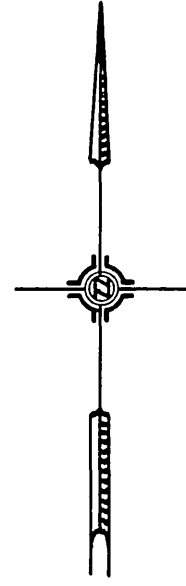

Filed for record at request of County Surveyor this 20th day of August, 1958, at 4:25 P.M. in Book 28 of Record of Survey at Page 67

Fee \$5.00

No. 60075

JACK A. ROSS County Recorder

By O.A. [Signature] Deputy

SURVEY MADE AT REQUEST OF R. J. GRILL

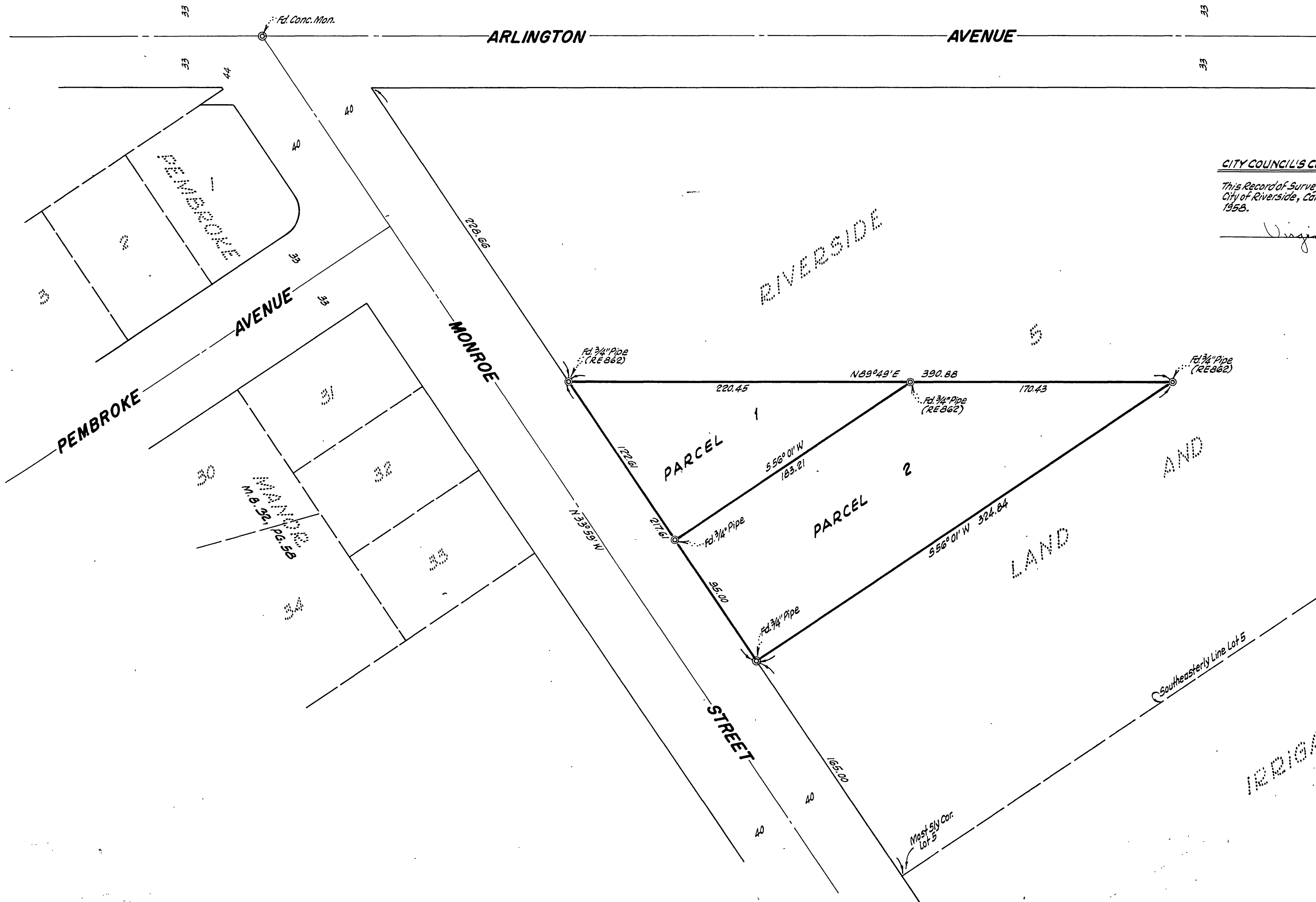

CITY COUNCIL'S CERTIFICATE

This Record of Survey map was approved by the City Council of the City of Riverside, California, on the 1st day of July 1958.

Virginia J. [Signature]
City Clerk of the City of Riverside, Calif.

ENGINEER'S CERTIFICATE

This map correctly represents a survey made by me or under my direction in conformance with the requirements of Chapter 15 of Division 3 of the Business and Professions Code at the request of R. J. GRILL in April, 1958.

J. F. Davidson
Registered Engineer No. 862

ENGINEER'S NOTE

Bearings are based on the center line of Monroe Street being N33°58'W as shown on map of PEMBROKE MANOR, M.B. 32, Pg. 58, Records of Riverside County, California.

COUNTY SURVEYOR'S CERTIFICATE

This map has been examined for conformance with the requirements of Chapter 15 of Division 3 of the Business and Professions Code this 20th day of August, 1958.

A.C. KEITH County Surveyor

By E. T. Worsley Deputy

RIVERSIDE LAND AND IRRIGATING CO.
M.B. 1, PG. 70 S.B. CO.
12