

28/90

# IN THE CITY OF RIVERSIDE RECORD OF SURVEY

Being Portions of Lots 9 & 10, Block 2, of the Riverside Land and Irrigating Company as shown in Map Book 1, Page 70, Records of San Bernardino County, California.

July 1958.  
Donald J. McKee

Scale 1"=50'  
Licensed Surveyor

71341

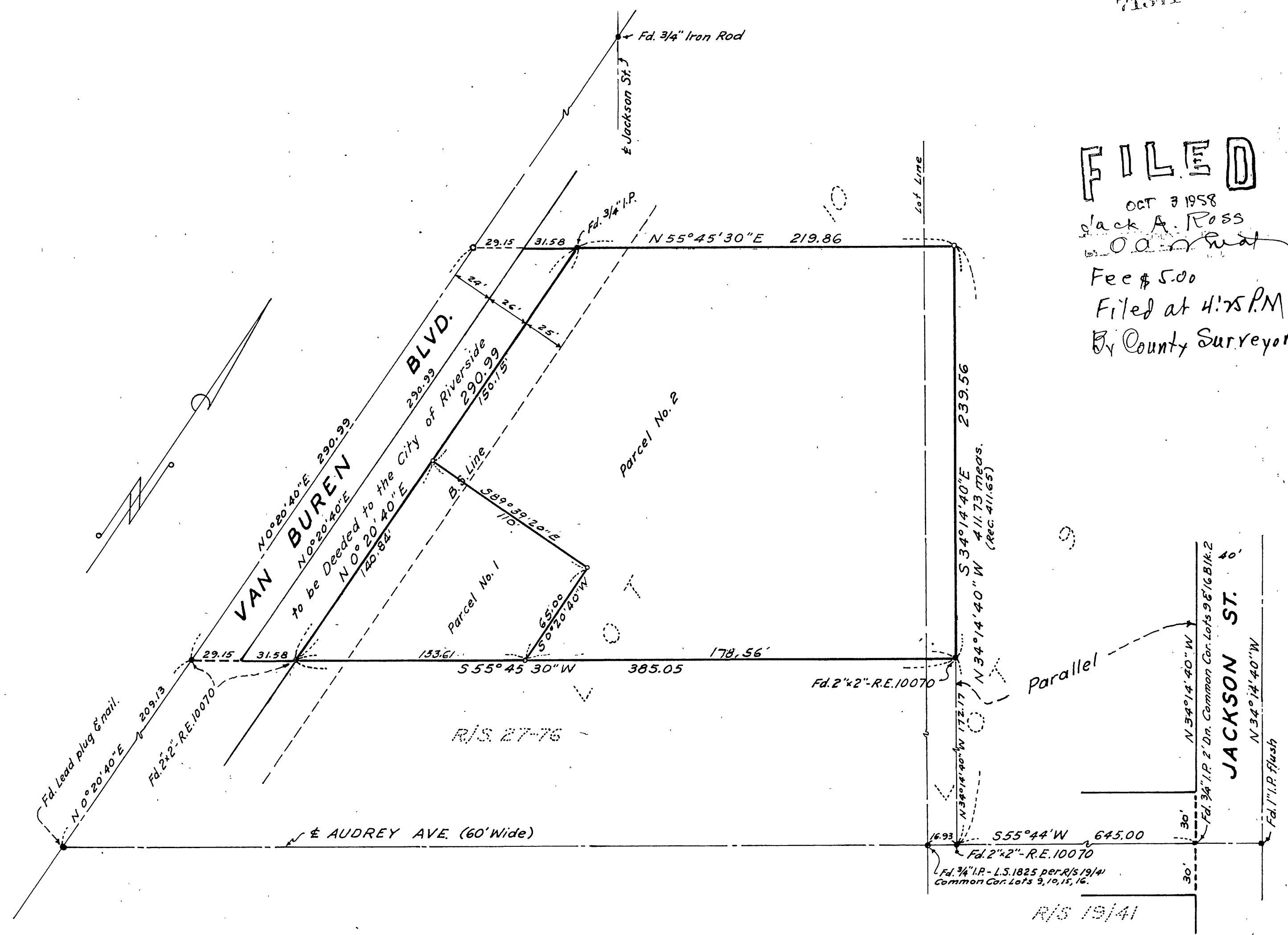

**FILED**  
 OCT 7 1958  
 Slack A. Ross  
 Fee \$ 5.00  
 Filed at 4:15 PM  
 By County Surveyor.

**SURVEYOR'S CERTIFICATE**  
 This Map correctly represents a survey made under my direction in conformance with the requirements of Chapter 15 Division 3, of the Business and Professions Code at the request of Walter Holthaus, July 1958.

*Donald J. McKee*  
 Licensed Land Surveyor, No. 1825

**COUNTY SURVEYOR'S CERTIFICATE**  
 This Map has been examined for conformance with the requirements of Chapter 15, Division 3, of the Business and Professions Code this 3<sup>rd</sup> day of October 1958.

A.C. KEITH, County Surveyor  
 By: *C. T. Worsley*  
 Assitant.

**CITY CLERK'S CERTIFICATE**  
 This Record of Survey Map was approved by the City Council of the City of Riverside, California, on the 10<sup>th</sup> day of Sept. 1958.

*Virginia J. Strohecker*  
 City Clerk of the City of Riverside, Calif.

**NOTES**  
 Bearings are based on the center line of AUDREY ST., shown as N55°44'E, on Record of Survey 19/41.  
 • Indicates monuments found as shown.  
 ° Indicates 3/4" Iron Pipe set and Capped L.S. 1825