

IN THE CITY OF RIVERSIDE RECORD OF SURVEY

Filed for record at Request of County Surveyor
this 24 day of November 1958 at 10:45 AM
in Book 29 of Record of Survey at page 6

Fee \$5.00

84760 County Recorder
No. by O.A. Great
Deputy

Being a Survey of a Portion of Lot 289 of the R.L. & I. Co. as shown by Map on file in Book
8 of Maps Pg. 53 Records of San Bernardino Co. Calif.

Sept. 1958 Scale 1 in = 50 ft.
Donald J. McKee ~ Licensed Surveyor

Note: This map is for the purpose of revising and correcting
Record of Survey on file in Book 27, page 52 of Surveys,
Records of the Recorder of Riverside County, California.

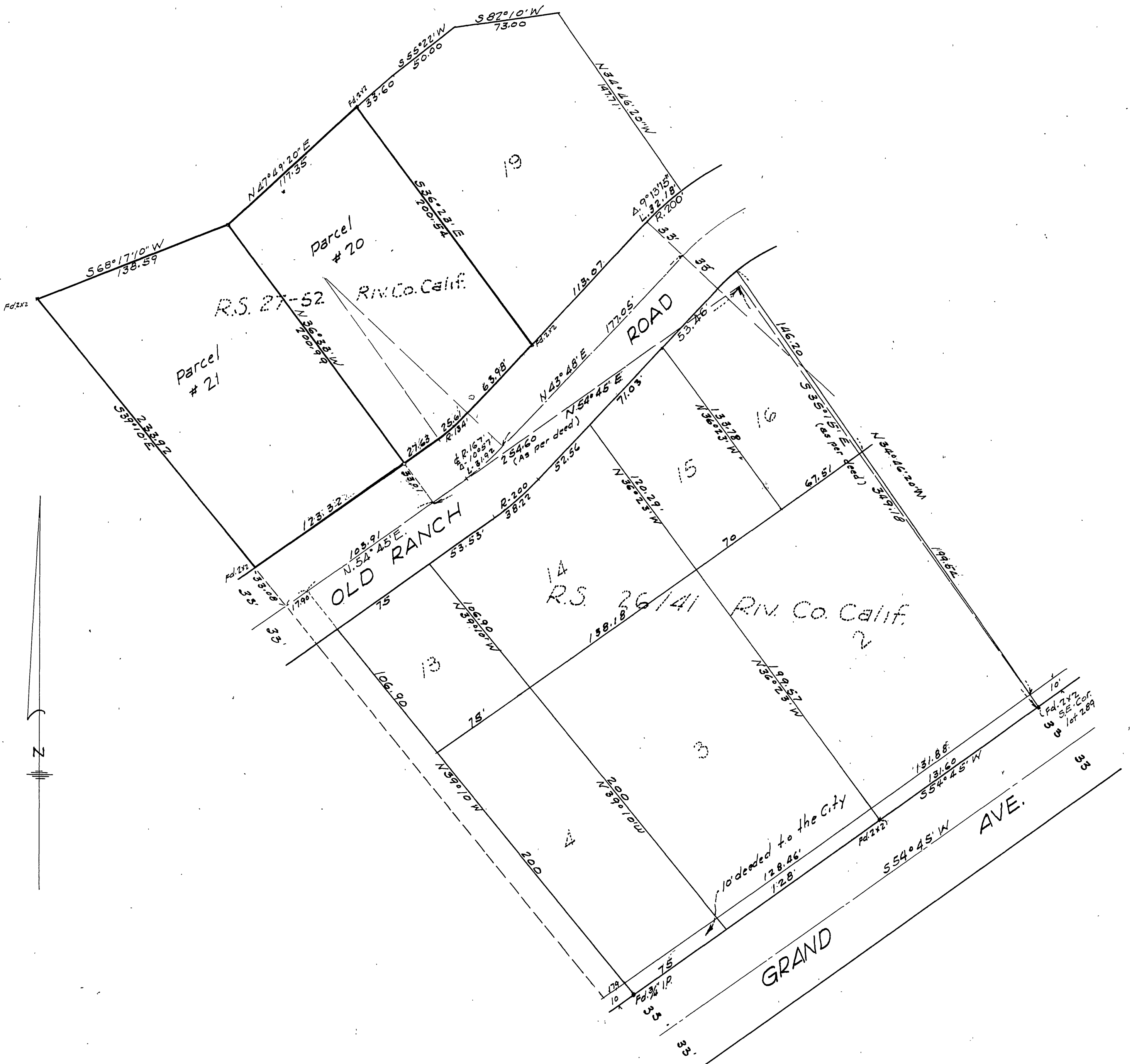

SURVEYORS CERTIFICATE

This map correctly represents a survey made under my direction
in conformance with the requirements of chapter 15 of Division 3
of the Business and Professions Code at the request of Leo A. Deegan
and Milton R. Nims in Sept. 1958

Donald J. McKee
Licensed Land Surveyor No. 1825

COUNTY SURVEYOR CERTIFICATE

This map has been examined for conformance with the requirements
of Chapter 15 of Division 3 of the Business and Professions Code this
22nd day of November 1958

A. C. KEITH COUNTY SURVEYOR
by G. T. Worsley Deputy

Note: Bearings are based on the center line of Grand
Ave 88 being S 54° 45' W as per M.B. 10 pg. 55 Rec. of Riverside
Co. Calif.
282 Redwood Stakes tagged L.S. 1825 set unless otherwise noted