

Filed for record at Request of County Surveyor
this 24 day at November 1958 at 10:30 A.M.
in Book 29 of Record of Survey at page 7

Fee \$5.00

82761 County Recorder
No. _____ by O.A. V. Mat
Deputy

IN THE CITY OF RIVERSIDE RECORD OF SURVEY

Being a Survey of a Portion of Lot 289 of the R.L.&I. Co. as shown by Map on file in Book 8 of Maps Pg 53 Records of San Bernardino Co. Calif also shown as Parcel Parcel 19 Recorded in Book 26 pg 41 of Record of Surveys, Records of Riverside Co. Calif.

Sept. 1958

Scale 1 in = 50 ft.

Donald J. McKee ~ Licensed Surveyor

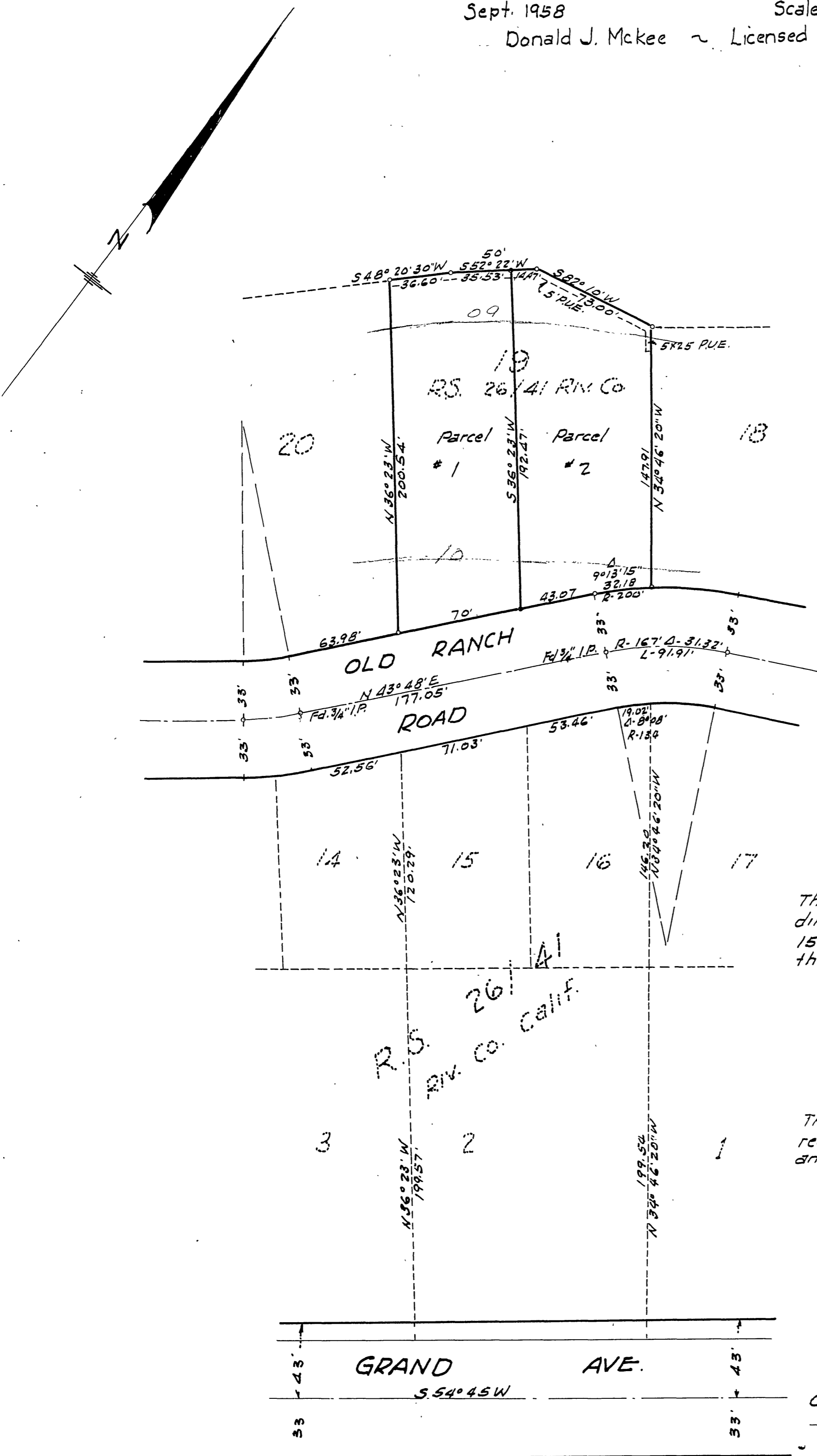

SURVEYORS CERTIFICATE
 This map correctly represents a survey made under my direction in conformance with the requirements of Chapter 15 of Division 3 of the Business and Professions Code of the request of Frank Timmons in Sept 1958.

Donald J. McKee
 Licensed Land Surveyor No 1825

COUNTY SURVEYORS CERTIFICATE
 This map has been examined for conformance with the requirements of Chapter 15 of Division 3 of the Business and Professions Code this 22nd day of November 1958

A.C. KEITH COUNTY SURVEYOR
 by G. T. Worsley
 Deputy

CITY CLERKS CERTIFICATE
 This Record of Survey map was approved by the City Council of the City of Riverside California on the 18th day of November 1958

Virginia J. Strubbe
 City Clerk of the City of Riverside, Calif

Note: Bearings are based on the center line of Old Ranch Road shown as N 43° 48' E RS. Map 26 pg. 41 Rec. of Riverside Co. Calif
 2x2 Redwood stakes tagged L.S. 1825 set at corners shown thus.
 2x2 Redwood stakes found shown thus.
 3/4" Iron pipe fd. as noted.