

IN THE CITY OF RIVERSIDE RECORD OF SURVEY

Filed for record at Request of County Surveyor
this 24 day of November 1958 at 10:55 AM.
in Book 29 of Record of Survey at page 9

Fee \$ 5.00
No. 84763 Jack A. Ross
County Recorder
by Deputy
Deputy

Being a Survey of a Portion of Lot 289 of the R.L. & I. Co. as shown by Map on file in Book 8 of Maps Pg. 53 Records of San Bernardino Co. Calif. also shown as Parcel No. 2 as Recorded in Book 26 page 41. of Record of Surveys. Records of Riverside County Calif.

Sept. 1958 Scale 1 in = 50 ft.
Donald J. McKee Licensed Surveyor

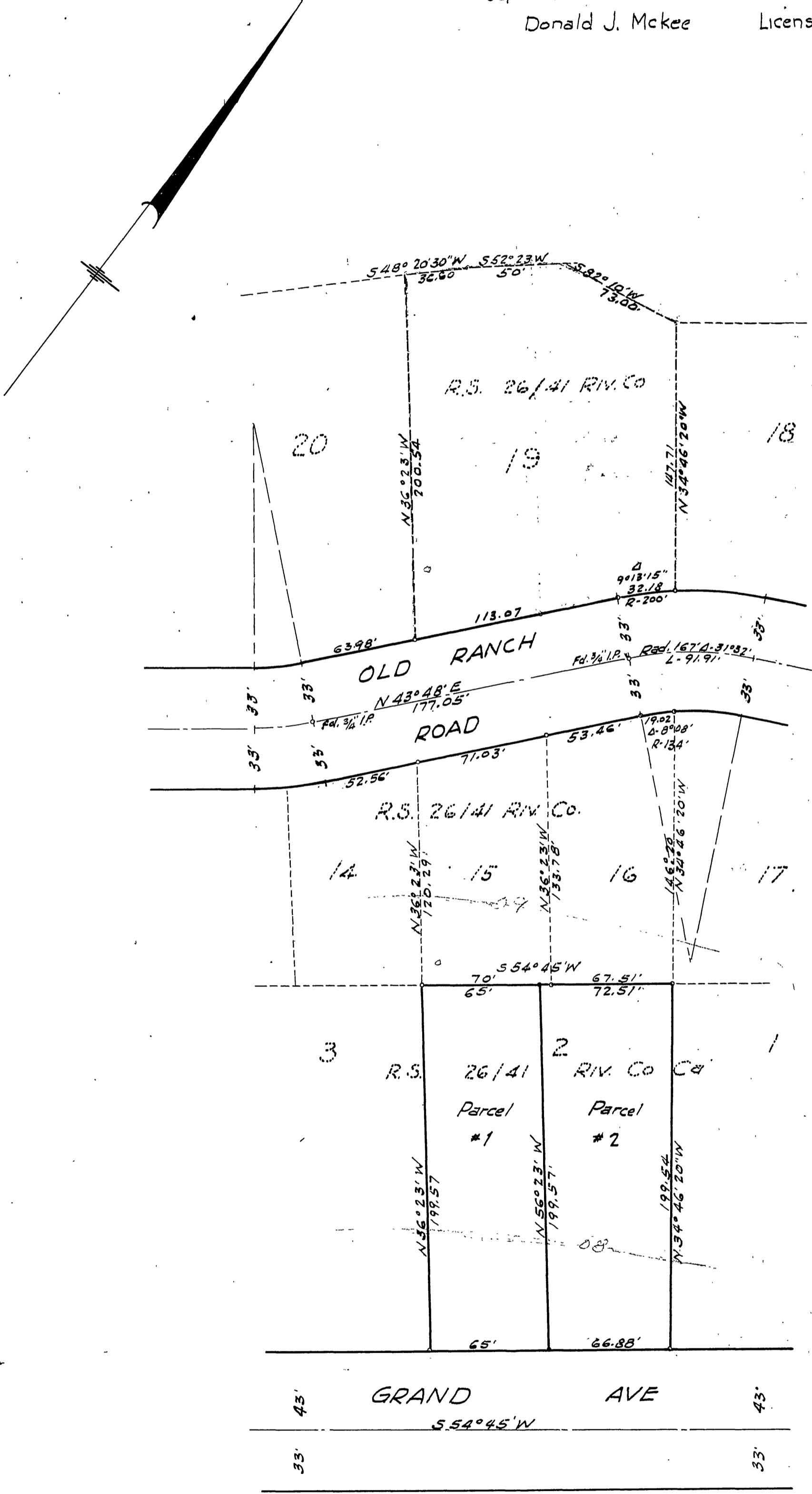

SURVEYORS CERTIFICATE
This map correctly represents a survey made under my direction in conformance with the requirements of Chapter 15 of Division 3 of the Business and Professions Code at the request of Frank Timmons in Sept 1958

Donald J. McKee
Licensed Land Surveyor No. 1826

COUNTY SURVEYORS CERTIFICATE
This map has been examined for conformance with the requirements of Chapter 15 of Division 3 of the Business and Professions Code this 22nd day of November 1958

A.C. KEITH COUNTY SURVEYOR
by G. T. Worsley
Deputy

CITY CLERKS CERTIFICATE
This Record of Survey map was approved by the City Council of the City of Riverside California on the 5th day of November 1958

Virginia J. Stralder
City Clerk of the City of Riverside, Calif.

Note: Bearings are based on the center line of Grand Ave shown as S 54° 45' W on R.S. Map 26 pg. 41 Rec. of Riverside Co. Calif.
2x2 Redwood stakes tagged L.S. 1825 set a cors. shown thus
2x2 Redwood stakes found shown thus
3/4" Iron pipe fd. as noted