

IN THE CITY OF RIVERSIDE

RECORD OF SURVEY

Being a Survey of Portions of Lot 289, R. L. & I. Co., shown by Map on File in Book 8 of Maps, Page 53, Records of San Bernardino County, California, being also Portions of Parcel # 14 of Record of Survey Map on File in Book 26, Page 41, Records of Riverside County, California.

October 1958

Scale 1 in. = 50 ft.

84764

Donald J. Mc Kee - Licensed Surveyor.

Filed for Record this 24 day of November 1958 at 10:58 A.M. in Book 29 at Page 10 at the request of Milton R. Nims County Surveyor

JACK A. ROSS County Recorder

By [Signature] Deputy Fee \$5.00

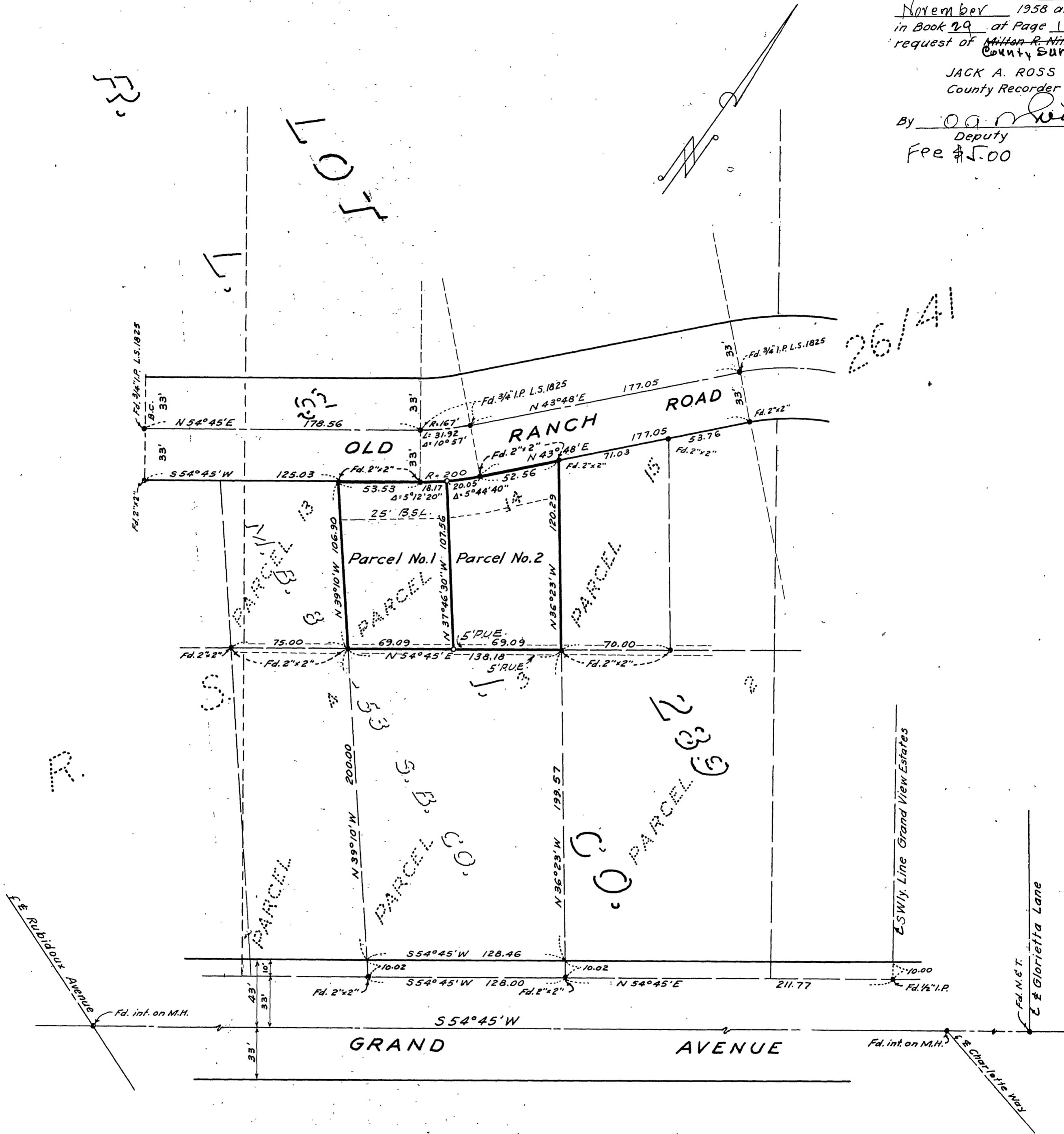

CITY CLERK'S CERTIFICATE

This Record of Survey Map was approved by the City Council of the City of Riverside, California on the 18 day of November 1958.

[Signature] City Clerk of the City of Riverside, California.

SURVEYOR'S CERTIFICATE

This map correctly represents a survey made under my direction in conformance with the requirements of Chapter 15 of Division 3 of the Business and Professions Code at the request of Milton R. Nims in October 1958.

[Signature] Licensed Land Surveyor No. 1825

COUNTY SURVEYOR'S CERTIFICATE

This map has been examined for conformance with the requirements of Chapter 15 of Division 3 of the Business and Professions Code this 22nd day of November 1958.

A. C. KEITH, COUNTY SURVEYOR

By [Signature] Assistant

Note: - Bearings are based on the center line of Grand Ave. shown as S54°45'W on Record of Survey Map filed in R.S. Book 26 at Page 41, Records of Riverside County, California.
o Indicates 2"x2" Redwood Stake Set and Tagged L.S. 1825.
• Indicates Monuments found as shown