

Filed for Record at Request of County Surveyor
this 26th day of November 1958 at 4:50 P.M.
in Book 29 of Records of Survey at Page 11

IN THE CITY OF RIVERSIDE RECORD OF SURVEY

Fee \$7
No. 18225

Jack A. Ross
County Recorder
by O. A. [Signature]
Deputy

Being a Survey of a Portion of the Northeast quarter of the Northwest quarter
of the Southeast quarter of Section 33, T.2 S. R.5 W. San Bernardino Base & Meridian
July 1958 Scale 1" = 100'
Donald J. McKee Licensed Surveyor

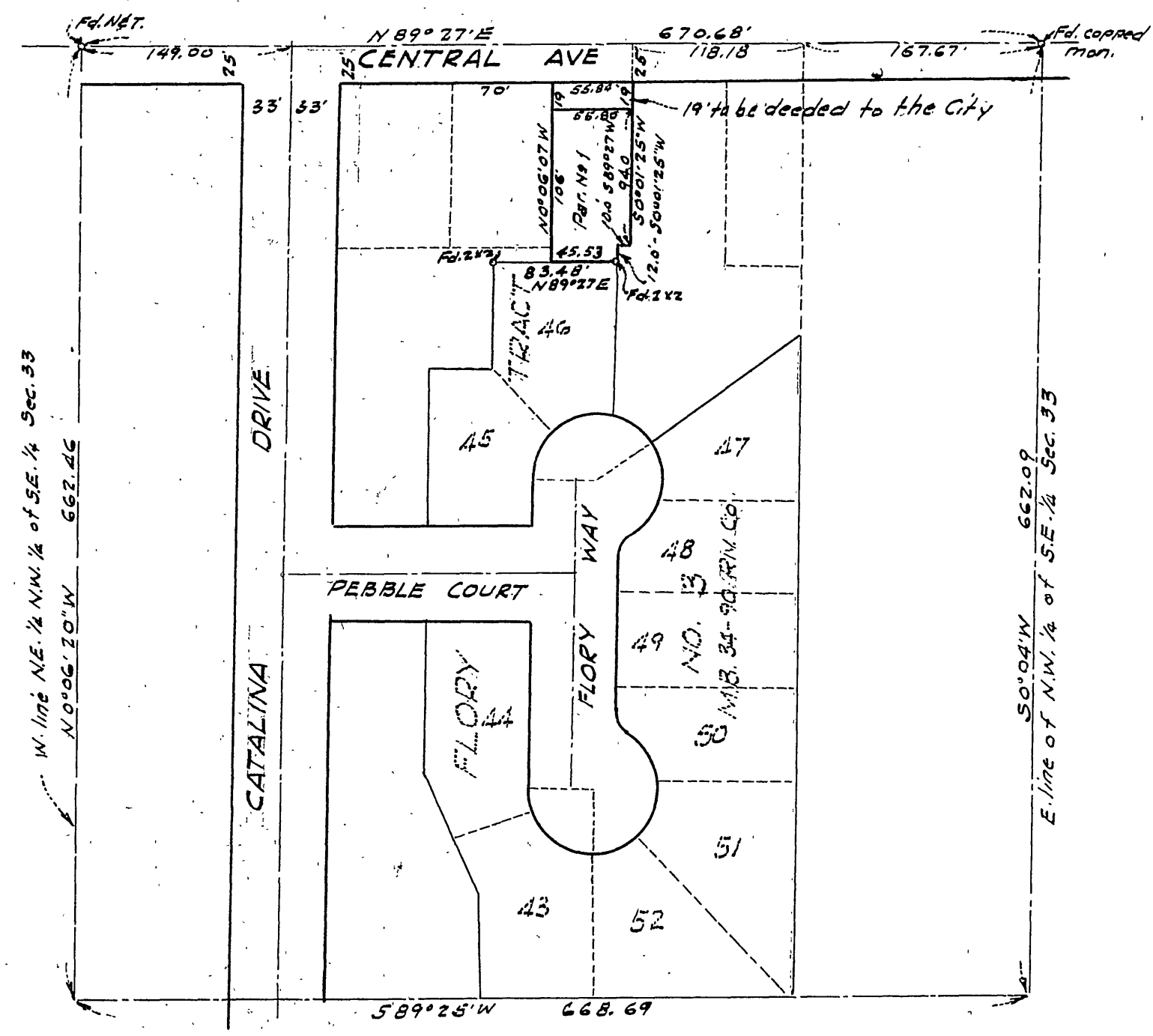

SURVEYORS CERTIFICATE

This Map correctly represents a survey made under my direction in conformance with the requirements of Chapter 15 of Division 3 of the Business and Professions Code at the request of Mervyn G. Flory Jr. July 1958

Donald J. McKee
Licensed Land Surveyor No. 1825

COUNTY SURVEYORS CERTIFICATE

This Map has been examined for conformance with the requirements of Chapter 15 Division 3 of the Business and Professions Code this 26th day of November 1958

A. C. KEITH
County Surveyor
By A. C. Keith

CITY CLERKS CERTIFICATE

This Record of Survey map was approved by the City Council of the City of Riverside, Calif. on the 18th day of Nov. 1958

Virginia J. Strohecker
City Clerk of the City of Riverside, California

Note: Bearings are based on the center line of Central Ave as shown by Map on file in Book 34 Page 90 Record of Riverside Co. Calif. as being N. 89° 27' E.
Monuments found as noted.
• Indicates 2x2 Redwood Stakes tagged L.S. #1825